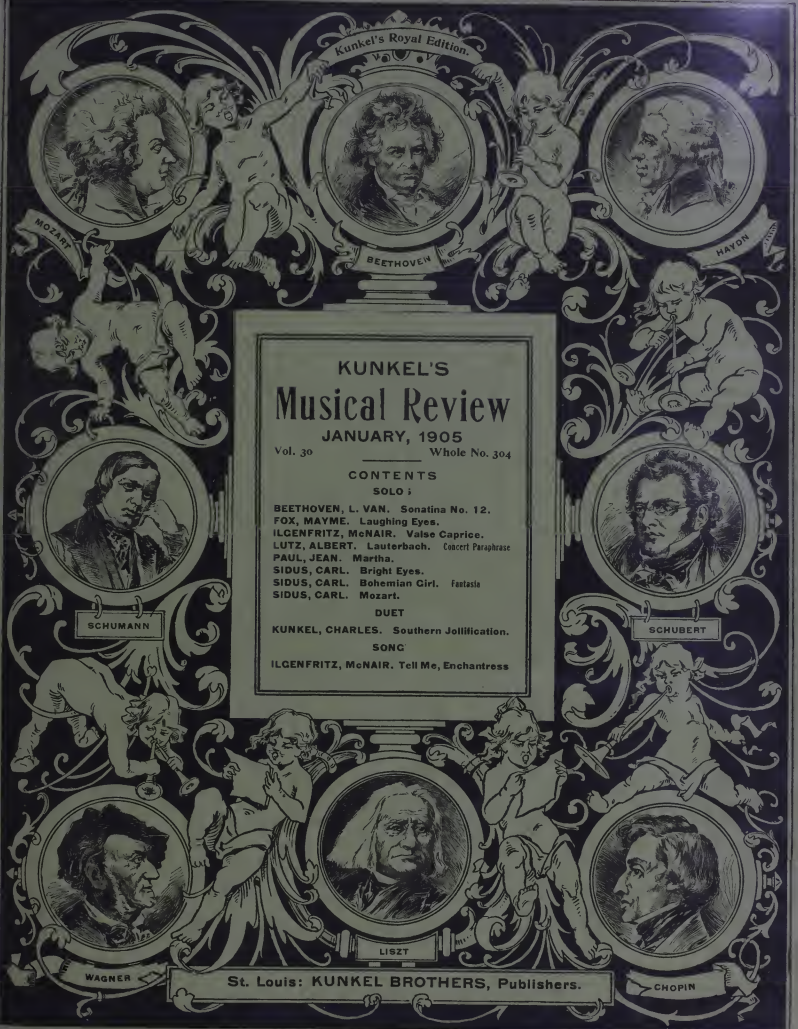

KUNKEL'S
Musical Review

JANUARY, 1905

Vol. 30 Whole No. 304

CONTENTS

SOLO :

BEETHOVEN, L. VAN. Sonatina No. 12.
FOX, MAYME. Laughing Eyes.
ILGENFRITZ, McNAIR. Valse Caprice.
LUTZ, ALBERT. Lauterbach. Concert Paraphrase
PAUL, JEAN. Martha.
SIDUS, CARL. Bright Eyes.
SIDUS, CARL. Bohemian Girl. Fantasia
SIDUS, CARL. Mozart.

DUET

KUNKEL, CHARLES. Southern Jollification.

SONG

ILGENFRITZ, McNAIR. Tell Me, Enchantress

St. Louis: KUNKEL BROTHERS, Publishers.

THE CELEBRATED

SOHMER

Heads the List of the Highest-Grade Pianos, and

Are at present the Most Popular and

Preferred by the Leading Artists.

SOHMER & CO.,

NEW YORK WAREROOMS:

SOHMER BUILDING, FIFTH AVENUE, CORNER 22d STREET.

JOHN FELD, Agent, 1901 St. Louis Ave., ST. LOUIS.

CAUTION. The buying public will please not confound the genuine S-O-H-M-E-R Piano with one of a similar sounding name of a cheap grade.

A Gem for the Parlor or Concert!

THE MISERERE.

From "IL TROVATORE."

Piano Solo by Charles Kunkel.

RETAIL PRICE - $1.50

This beautiful piece embodies the great Miserere Scene occurring the fourth act of Verdi's popular opera, "Il Trovatore."

The Miserere Scene is one of the greatest inspirations ever conceived by genius, and if Verdi had written only this one scene it would suffice to send his name down to posterity.

In the paraphrase of this scene the author has endeavored to vividly portray the tone color of the original score.

☞Charles Kunkel never wrote a more effective piece. Both teacher and pupil will be delighted with this superb number.

☞It has a magnificent title page and the words of the music are given separately in the preface.

Nothing has been left undone that will make this beautiful work a revelation to piano players.

KUNKEL BROTHERS,

28TH AND OLIVE STREETS, ST. LOUIS.

Rec'd ..... 1 , of .....

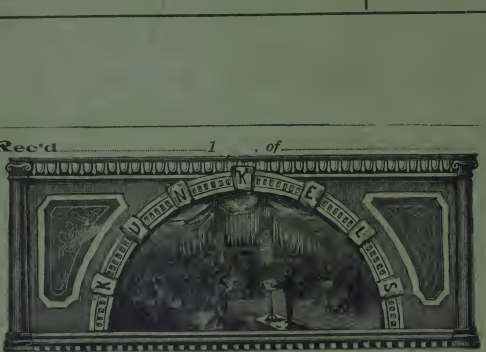

$ ..... for one year's subscription to Kunkel's Musical Review, commencing with ..... 1 , Ending with 1

This Receipt is not good unless countersigned by the Publishers:

Kunkel Brothers

Agent.

SPECIAL NOTICE!

ALL REGULAR AGENTS FOR

Kunkel's Musical Review

Are provided with receipts, of which the adjoining cut is a fac-simile, save that in the regular receipts the firm signature of the publishers is not printed, but written in ink. Any one giving his subscription to a person not provided with these receipts does so at his own risk, as the publishers WILL HONOR NONE OTHERS, unless they actually receive the cash for the subscriptions.

☞This notice applies to such as are strangers to you. Where you know the party soliciting to be perfectly reliable, the receipt, of course, is not necessary

Order a Copy of the
Superb Edition of

"THE PALMS"

By CHARLES KUNKEL.

An interesting Explanatory Text.

Magnificently Illustrated by a full page cut.

This is without doubt the Greatest Transcription ever published of the famous song, "THE PALMS," by the celebrated composer, J. Faure. Retail Price, - $1.00

KUNKEL BROTHERS

Publishers, ST. LOUIS, MO.

PUBLISHED IN

Kunkel's
Royal
Edition.

ASCHER-BUELOW, Easy Studies, Second Grade.
Leaves and Flowers—24 Picturesque and Characteristic Studies. Incomparable for style and flexibility of fingers. Price, $2.00

KRAUSE, A.
Ten Characteristic Studies—Op 2—Edited by Buelow. For the cultivation of Trills. To be used in connection with Czerny's Etude de la Velocite. Price, $2.00

CONCENTRATION IN THOUGHT AND WORK.

"The student must realize the importance of concentration of thought in study as well as in public performance, if we would gain either advance or appreciation," says a writer in the *Musical Standard*. "The moment that thought strays error creeps in when we are at work; when we are before the public we lose attention in the instant that the mind loses its grasp on the composition in hand. Errors that we acquire are much more difficult to rid ourselves of, as we very well know, than a gain in improvement. But no matter how carefully we may study, unless we carry this same rule with us into the concert-room, we are beset by two dangers—we fail to hold the attention of our gree of it ourselves, and we suffer from the too common, and assuredly terrible malady, called stage-fright. There is no easier way to handicap one self, and may be, completely, by this latter, than by thinking not of the thing you are doing, but of the people you are doing it before. A certain amount of anxiety prior to appearing is really necessary to the securing of a good performance, but this phase of nervousness and stage-fright, which is an unnecessary condition, are widely opposite. To my way of thinking, and speaking from experience, if one thoroughly knows a thing—and none should think of performing anything in public that he has not completely grown into—stage-fright is an entirely unnecessary condition.

"Take an actor of distinction, for instance; the first moment that he is on the stage, particularly before a strange audience, he is not at his best. The uncasiness may betray itself in a dozen ways, for with every individual there is a different phase in its manifestation. But in those moments the purely mechanical side of his art—the result of study until things go of themselves—sustains him. The moment he begins to throw the interest and concentration of his mind into his lines, these signs vanish, and his hold upon his audience begins. It is the same with the pianist. At the outset he may feel a bit uncomfortable, illness or fatigue may aggravate the sensation, but let him fix every faculty and thought upon the composition in hand and keep it there with a vise. Then he will see how quickly he forgets surroundings and how completely the performance absorbs him. This self-command through concentration of mind is not to be learned in a moment, nor is it to be learned in public, where most it is needed, but in study through which it grows to be second nature and as much a part of ourselves as the technical command of our fingers should be."

PRESENTED BY

Students.

Mrs. Walter Neun

"Cultivation of the Voice
...AND...
Art of Singing,"

As Based on Physiological and Anatomical Principles.

Retail Price, $2.00

Published by
KUNKEL BROTHERS,
ST. LOUIS, MO.

Excellent for Self-Help. Order a Copy.

Best Primer Ever Published for Students.

GOLDBECK'S

Musical Science Primer,
...OR...
Rudiments of Music,

In 53 LESSONS. By ROBERT GOLDBECK.

Retail Price, 50 Cents.

Published by
KUNKEL BROTHERS,
ST. LOUIS, MO.

☞SEND FOR A COPY.

Order a Copy of the
Superb Edition of

"THE PALMS"

By CHARLES KUNKEL.

An interesting Explanatory Text.

Magnificently Illustrated by a full page cut.

This is without doubt the Greatest Transcription ever published of the famous song, "THE PALMS," by the celebrated composer, J. Faure. Retail Price, - $1.00

KUNKEL BROTHERS

Publishers, ST. LOUIS, MO.

PUBLISHED IN

Kunkel's
Royal
Edition.

ASCHER-BUELOW, Easy Studies, Second Grade.

Leaves and Flowers—24 Picturesque and Characteristic Studies. Incomparable for style and flexibility of fingers. Price, $2.00

KRAUSE, A.

Ten Characteristic Studies — Op 2 — Edited by Buelow. For the cultivation of Trills. To be used in connection with Czerny's Etude de la Velocite. Price, $2.00

CONCENTRATION IN THOUGHT AND WORK.

"The student must realize the importance of concentration of thought in study as well as in public performance, if we would gain either advance or appreciation," says a writer in the *Musical Standard*. "The moment that thought strays error creeps in when we are at work; when we are before the public we lose attention in the instant that the mind loses its grasp on the composition in hand. Errors that we acquire are much more difficult to rid ourselves of, as we very well know, than a gain in improvement. But no matter how carefully we may study, unless we carry this same rule with us into the concert-room, we are beset by two dangers—we fail to hold the attention of our hearers, because we do not give a proper degree of it ourselves, and we suffer from the too common, and assurredly terrible malady, called stage-fright. There is no easier way to handicap one self, and may be, completely, by this latter, than by thinking not of the thing you are doing, but of the people you are doing it before. A certain amount of anxiety prior to appearing is really necessary to the securing of a good performance, but this phase of nervousness and stage-fright, which is an unnecessary condition, are widely opposite. To my way of thinking, and speaking from experience, if one thoroughly knows a thing—and none should think of performing anything in public that he has not completely grown into—stage-fright is an entirely unnecessary condition.

"Take an actor of distinction, for instance: the first moment that he is on the stage, particularly before a strange audience, he is not at his best. The uneasiness may betray itself in a dozen ways, for with every individual there is a different phase in its manifestation. But in those moments the purely mechanical side of his art—the result of study until things go of themselves—sustains him. The moment he begins to throw the interest and concentration of his mind into his lines, these signs vanish, and his hold upon his audience begins. It is the same with the pianist. At the outset he may feel a bit uncomfortable, illness or fatigue may aggravate the sensation, but let him fix every faculty and thought upon the composition in hand and keep it there with a vise. Then he will see how quickly he forgets surroundings and how completely the performance absorbs him. This self-command through concentration of mind is not to be learned in a moment, nor is it to be learned in public, where most it is needed, but in study through which it grows to be second nature and as much a part of ourselves as the technical command of our fingers should be."

For Vocal Teachers and Students.

WOLFSOHN'S

"Cultivation of the Voice
...AND...
Art of Singing,"

As Based on Physiological and Anatomical Principles.

Retail Price, $2.00

Published by

KUNKEL BROTHERS,

ST. LOUIS, MO.

Excellent for Self-Help. Order a Copy.

Best Primer Ever Published for Students.

GOLDBECK'S

Musical Science Primer,
...OR...
Rudiments of Music,

In 53 LESSONS. By ROBERT GOLDBECK.

Retail Price, 50 Cents.

Published by

KUNKEL BROTHERS,

ST. LOUIS, MO.

☞SEND FOR A COPY.

KUNKEL'S

MUSICAL REVIEW

JANUARY, 1905. KUNKEL BROTHERS, Publishers, 28th and Olive Sts., St. Louis, Mo. Vol. 30

TERMS OF SUBSCRIPTION.

One Year, ... $3.00
Single Number, ... 1.00
This includes postage on paper to all points.

Subscribers finding this notice marked will understand that their subscription expires with this number. The paper will be discontinued unless the subscription be renewed promptly. In renewing your subscription please mention this fact, and state with what number your subscription expired.

THOMAS M. HYLAND, . . EDITOR

Caution to Subscribers.

Do not subscribe to the REVIEW through any one on whose honesty you can not positively rely. All authorized agents must give our official receipt.

WAGNER.

In three aspects, Richard Wagner, one of the master minds of modern Germany, makes his appeal to the admiration of mankind. He was an artist in the compounding of stage scenery and human action—a very real kind of painter. He was a dramatic poet, that is, he was a past-master craftsman in the constructing of a libretto or book to be sung and impersonated; and last, assuredly not least, he was a musician—a tone-maker.

Whatever opinion may be held as to his right to be called a poet, whatever anyone may think as to his talent as a deviser of fascinating pictures for the eye, there can be but one opinion, says *Music and Musician*, as to his genius as a musical composer. There was a time when nearly everything which he did in music was subjected to the bitterest ridicule, and this in perfect honesty of heart and conscience, by the whole body of learned musicians. That time was, however, in the sixties and seventies of the last century. Until now, there has been from the memorable festival at Bayreuth in 1876 a steady crescendo of respect for Richard Wagner as a wonderful man of genius by musicians, and as a bewitching entertainer by the general public of music lovers and music supporters.

Richard Wagner produced, after his one or two early attempts, which were mere apprentice work, such as the "Fays" and the "Novice of Palermo," a series of eleven works, all in large forms, and two or three of them in forms which must be called colossal. In this last category may be classed the "Tristan and Isolde," the "Gotterdammerung," and "Parsifal." The entire list is as follows:

First, "Rienzi," founded upon the novel of of that name written by the English novelist, Bulwer.

Second, "The Flying Dutchman," based upon various legions and plays.

Third, "Tannhauser," which is a brilliant, romantic story of sin and salvation, of earthly and heavenly love, couched in the manners and external shows of the medieval epoch.

Fourth, "Lohengrin," which is a still more romantic and idealistic presentation of the nobilities—the basenesses of the frailties of the human race and is woven out of the legends of the Holy Grail.

Fifth, there is "Tristan and Isolde," the most wonderful lyric utterance of the most strictly human passion and feeling ever put upon paper, that it might arouse a vast rolling mass of well-ordered and significant tones.

Sixth, there is "The Meistersinger of Nurenburg," which is a sunny, sweet, cheerful, humorous, kindly, satirical and bouyant picture of happy human life, and is as supreme in comedy as is "Tristan" in gloomy and fateful tragedy.

Next, the seventh, eighth, ninth and tenth, are the four vast myths taken from the Norseland, in which the wealth of Wagner's creative genius as to melodic phrase, harmonic composits and marvelous construction, reached such a high point that the best minds of the entire musical world fall down in abject astonishment at every turn and aspect of them, and which certainly indicate at present the high-water mark of the strictly dramatic and symbolic spirit in the art of music.

Eleventh and last is the grand religious spectacular stage play, "Parsifal." The first performance of this mighty work outside of Bayreuth, to which Wagner perhaps foolishly designed to confine it, has lately taken place in New York City, and has stirred not alone the entire intellectual world of America, but the cultured percentage of the populations of all the nations of Europe.

Nothing is more bewildering and incomprehensible in the music of Richard Wagner, than the way which it continues to unfold and expand, showing ever wider and wider excursions into the unknown. No composer that ever lived was at once so utterly and absolutely himself, from the first to the last page, and yet was able to manifest himself in so many entirely different phases and moods of composition. The music of Wagner is as individual and easily recognizable as that of J. S. Bach, of Ludwig van Beethoven, of Franz Schubert, or of Frederick Chopin, and yet he went beyond all these mighty ones in his variety of styles.

It is almost beyond belief that such things as the choral march in "Tannhauser," and the dead march in "Gotterdammerung," the vorspiel to "The Meistersinger," and the vorspiel to "Tristan," the wierd calls of the Walkyries, and the Preislied; the sword-motif and the dragon-motif; the twitter of the prophetic bird in "Siegfried," and the majestic chant of the faith motive in "Parsifal;" the pilgrim's hymn in "Tannhauser, and the love sang of Siegmund in "The Walkyrie;" the burlesque serenade of Beckmesser in "The Meistersinger," the death of Isolde, and many other wide antitheses of style, could all have grown out of the same mind. But so it is.

The music of Richard Wagner has certain very salient features, a few of the more important of which may be slightly indicated, thus: He never or seldom writes melodies that have a square-cut form and a complete stop; the musical versification is blank verse, not in stanzaic forms. Again, Wagner makes a far more bold, varied and descriptive use of the numerous dissonances which music generates, than did any composer before him. As contrasted with Bach and Beethoven, he may be called the chromatic composer par excellence. Again, no one possesses the art of mixing the various tone qualities of the instruments of the orchestra—that is, their *tone color* as it is technically termed—so skillfully, so eternally, so graphically, as did he. In this element of dramatic expression, he easily distances even Berlioz, who in his turn went far beyond previous composers.

Again, Wagner's music has a warmth of feeling, a richness and fascination considered as mere sound, as a voice uttering the human heart, which is so wonderful, that when one has studied with piano score and has heard a dozen times any one of his greater works, there still remains something to learn.

Again, Wagner made a far more clever and sustained use of symbolic motives, or musical phrases suited to a character, an object, a situation or an action, than anyone before or since. His influence has been so revolutionary and so world-wide, that no one of the composers since his day has escaped his modifying touch. His orchestra is the voice of universal Nature—human and ultra-human.

UNION MUSICAL CLUB CONCERT.

The following numbers were rendered before the Union Musical Club, St. Louis, by Messrs. Charles Kunkel and C. J. Kunkel at the second afternoon concert.

Piano Duets.

(*a*) Cansonetta, - - - - *Mendelssohn*
(*b*) Ecossaise, (Scotch Dance) - - *Chopin*
(*c*) Awakening of Love, (Waltz) - *Moszkowski*

Piano Solos—Charles Kunkel.

(*a*) Sonatina No. 29, in A flat major, *Beethoven*
1. Adagio—Love's Devotion—Aria
2. Scherzo—Teasing and Caressing
(*b*) Mi Nina (My Darling) Mexican Dance, *LeRoy Hartt*
(*c*) Alpine Storm (by request) - - *Kunkel*
(*d*) Valse Caprice, - - - *McNair Ilyafritz*
(*e*) The Cotton Pickers (classical rag) *LeRoy Hartt*
(*f*) Massa's in the Cold, Cold Ground, - *Kunkel*
Grand Concert Paraphrase on Stephen Foster's Melody (for the first time.)
Duet. Zampa (Overture Herold) Grand Concert Paraphrase, - *Claude Melnotte*

All the pieces played by the Messrs. Kunkel are published by Kunkel Brothers, 28th and Olive Sts., St. Louis, Mo.

THE ALTON LIMITED.

At the beginning of the twentieth century The Alton Limited stands first among the palatial trains of the world. Its exterior with its distinctive beauty, its interior with its inviting luxury, places the train at the very top of the list. During the summer The Alton Limited between St. Louis and Chicago, as, also, the Chicago & Alton's correspondingly luxurious train between Kansas City and Chicago carries the majority of the summer tourists. The cause for this popularity is not only in the superiority of the Alton's equipment, but in a great measure it is due to the superiority of the Chicago & Alton's ballast, the track being completely rock-ballasted and free from dust. The Alton is an ideal summer route, and in fact, at all seasons of the year is "The only way."

Try *Cook's Extra Dry Imperial Champagne.* There is no foreign wine that has its boquet or any that is as pure. Forty years in the market and not an adulteration. "Strictly pure" is the motto. *Cook's Extra Dry Imperial Champagne.*

"A Business Education and the place to get it."

JONES'

Commercial College, Shorthand and Telegraph School,

309 NORTH BROADWAY,
ST. LOUIS, MO.

It qualifies students for all business pursuits and supplies business houses, banks, railroad and telegraph offices and professional men with reliable bookkeepers, stenographers, telegraph operators and clerks. Positions secured for graduates.

For Catalogue of Information address, **J. G. BOHMER,** President.

Many a woman is so exquisitely organized that the strains of music cause her to forget to eat or drink until reminded of the necessity by physical exhaustion, but the Nineteenth Century Woman never forgets to be daintily clothed, and she knows too that the place of all others to buy exactly what she wants at just the price she can afford to pay, is

Barr's
— St. Louis —

P. S.—Mail Orders are answered the same day as received, and special attention is given to accurately filling them.

SIXTH, OLIVE AND LOCUST.

BUY FROM FIRST HANDS IT PAYS OUR **UMBRELLAS** AND **CANES** ARE RIGHT

Repairing AND **Covering.**

Splendid Wear. Fast Color.

MAKERS

Namendorf's 519 Locust St (Formerly 314 N. 6th)

Just Issued.

COTTON PICKERS.

The Rag-Time of Rag-Time.

...BY...

LeROY HARTT.

Since it has been published it has been heard in 63 concerts. The audiences go wild with delight over it.

Price, 75 cents

"TEDDY"

March.

...BY...

CHARLES KUNKEL.

The finest and most effective March written by this popular author. It is destined to become more popular than his famous "Alpine Storm."

Price $1.00

TWO FAMOUS

RELIGIOUS MEDITATIONS

PUBLISHED BY

KUNKEL BROTHERS.

The Last Hope.

By LOUIS MOREAU GOTTSCHALK.

Retail Price, **$1.00**

Trust in God.

(Answer to the Last Hope.) By CLAUDE MELNOTTE

Retail Price, **75** cents

EUGEN D'ALBERT.

The return to this country of Eugen d'Albert will be one of the prime features of the current musical season. The great pianist, so widely known for the brilliant diversity of his accomplishments, has still further developed in his art since his last visit to our shores. Long famous for the three B's associated with his name as a profound and efficient interpreter of Beethoven, Brahms and Bach, he has, says the Musical Age, still further increased his repertoire and is now recognized as a player in whom composers find an expositor and illustrator of wonderful genius and skill. As composer, conductor and writer, d'Albert has attained the greatest heights, and his tour of this country with the Knabe piano will be among the most salient musical events of the concert season.

Last summer William Knabe visited D'Albert at his summer home amid the Italian Lakes, and arranged for a tour in this country, to be limited to thirty-five concerts in the principal cities. He will play with the Boston Symphony Orchestra and with other leading musical organization. His wife, Mme. Finck-d'Albert, who has been a prima-donna in the prominent opera houses in Germany, will accompany him to America and give fifteen concerts during her stay in this country. The two artists will be heard in the same program on various occasions.

Eugen d'Albert, despite his continental name, is by birth a Scotchman. He first saw the light of day some forty years ago in Glasgow, his mother being French and his father German. Most of his life has been spent in Germany, and his favorite summer home is at his villa among the Italian Lakes. During the winter months his time is passed in German cities, his headquarters being in Berlin.

During his coming tour in America eighteen Knabe pianos will be used by d'Albert, the instruments awaiting him in various cities instead of being carried around from town to town. Under the management of William Knabe the details of the tour have been entrusted to Bernhard Ulrich, of Baltimore.

The versatility of d'Albert is one of the most notable characteristics. As a conductor he is often called upon to officiate, especially in the production of his own compositions. As a composer, eight of his operas have been heard in the leading opera houses of Germany, and it is hoped that some of his operatic works will soon be produced in America.

"The little giant of the keyboard," as d'Albert is called, will be heard during his coming American tour not only in this country, but will extend his visits to Canada and Mexico. In all the places in which he will display his talents he will avail himself of the Knabe piano.

His plans include three recitals for New York, two for Boston, two for Chicago, and one for Philadelphia. At some concerts d'Albert will play with Ysaye, the violinist. On two occasions he will conduct the Pittsburg Orchestra.

ARE NEW MELODIES EXHAUSTED?

Some years ago Mr. Reginald De Koven astonished the musical world by the intimation that the possibility of writing new melodies was nearly exhausted. A similar idea occurred to John F. Runciman, of the London Saturday Review, on reading a new book by Hermann Smith, "The World's Earliest Music." Where, asks Mr. Runciman, will the growing intricacy of modern music end? Must we have resources to quarter-tones and eighth of tones? Not, he believes, for many a century.

There are yet miracles to be worked with the twelve notes of our scale, and those who spend their time in working out its possibilities by means of long arithmetical calculations and prophesy that the end is near would be better employed in doing a little thinking. There are not many great melodies in the world. A melody has to be written many hundreds or thousands of times and, as it were, cast back again and again into the general smelting pot until the lucky man comes along and by an inspired touch gives it its final form. There is not a great theme in existence that has not had many feeble forerunners. Some of Beethoven's and Mozart's most marvelous melodies are only fragments of the scale transfigured by a divine touch. I am not the least anxious about the future. We can no more guess at that than one can guess the nature of the first music; but as yet there is no need for alarmed talk of exhausted resources.

HOFMANN'S RECITAL TOUR.

Josef Hofmann has returned to this country for what is to be his last tour, for many years to come. He opened his tour in Portland, Ore., on September 26, and after a series of most triumphant recitals in the Northwest, went to California, where he gave ten recitals, four being given in San Francisco.

Established 1882 Incorporated 1898

T. BAHNSEN PIANO MFG. CO.

Baby Grands and Uprights.

FACTORY AND SALESROOMS

1522 OLIVE STREET

JUST PUBLISHED

Kunkel's Royal Piano Method.

If you want **the modern, up-to-date piano method,** that has so successfully produced the great artists of the world, such as Liszt, Tausig, Thalberg, Rubinstein, Padrewski, Rosenthal, Gottschalk, etc., you will find it in **Kunkel's Royal Piano Method.**

If you want a work that **leaves nothing unsaid** on all vital questions that naturally come up in the course of teaching—if you want a work through which you can give your pupils **a masterly and artistic training,** from the very beginning up to the high grade, so that they will be a credit to you and to themselves—get **"Kunkel's Royal Piano Method."**

In short, if you want an ideal and most comprehensive instructor—the result of fifty years experience in teaching—get **Kunkel's Royal Piano Method.**

To enumerate all the valuable features of **Kunkel's Royal Piano Method** would necessitate about a 12-page circular. A few that will be a revelation to the teacher are the **Grace Notes;** the **Mordent and Turn; the Trill; Repeated Notes; Mixed Positions; Explanation of Notes in Groups; Two Notes against Three Notes; Signature and Tonality;** the **Artistic Use of the Pedal;** the **Wrist Attack, etc.**

The work is, besides, profusely embellished by representations of the famous paintings of the great masters; it contains **Biographical Sketches** of all the musicians from the 16th century to the present day, with magnificent **Pen Portraits** of them, superior to the finest steel engravings; and hundreds of original **Friezes,** illustrative of musical art, which place the pupil at once in a musical atmosphere destined to arouse enthusiasm and ambition and produce good results. It is the "multum in parvo," inasmuch as it offers more than could be purchased in a dozen other works devoted to musical literature and art that would cost at least from **Fifty to One Hundred Dollars.** In short, when it is stated that **Fourteen Thousand Dollars** have been expended on the plates alone of **"Kunkel's Royal Piano Method,"** it will be readily understood that no expense has been spared to have it meet, in every respect, the high aims of its author.

Send for a Copy at once.

RETAIL PRICE, $3.50

Special Rates to Teachers on application.

KUNKEL BROTHERS, Publishers, - ST. LOUIS, MO.

LAUTERBACH.

Notes marked with an arrow (↘) must be struck from the wrist.

Albert Lutz.

Introduction. Moderato ♩ = 120.

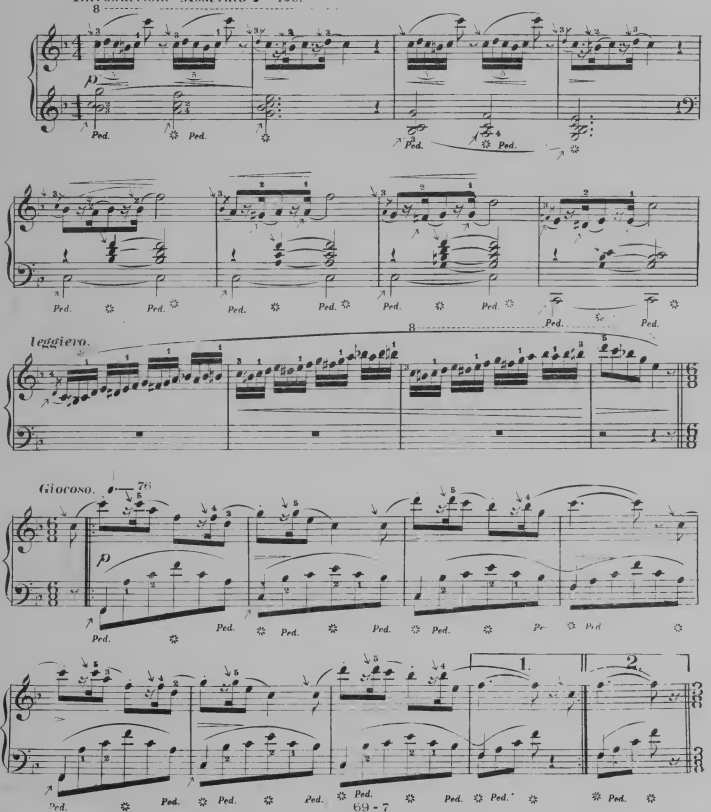

Edition Kunkel.

Copyright-Kunkel Pub., 1904.

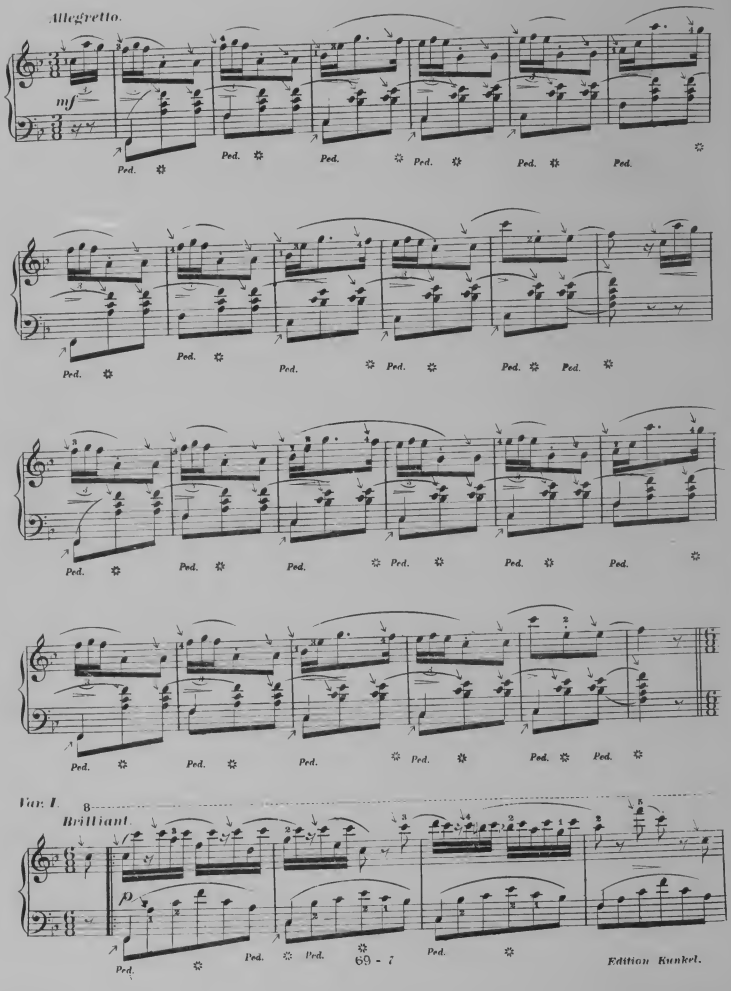

Edition Kunkel.

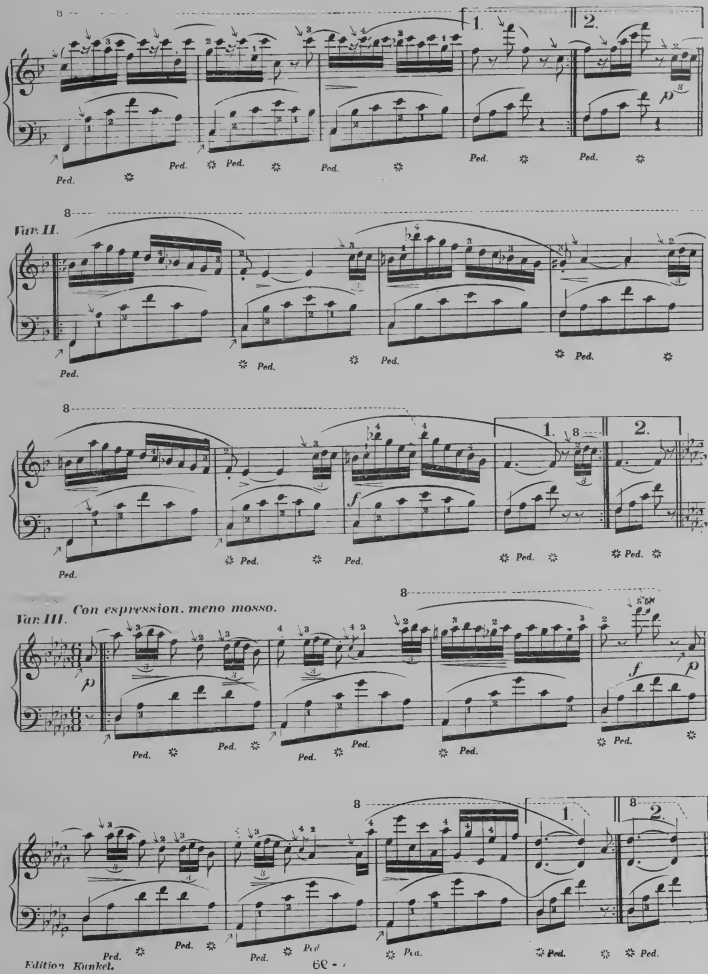
1.
2.
Ped.
Var. II.
Var. III.
Con espressione. meno mosso.
f
p

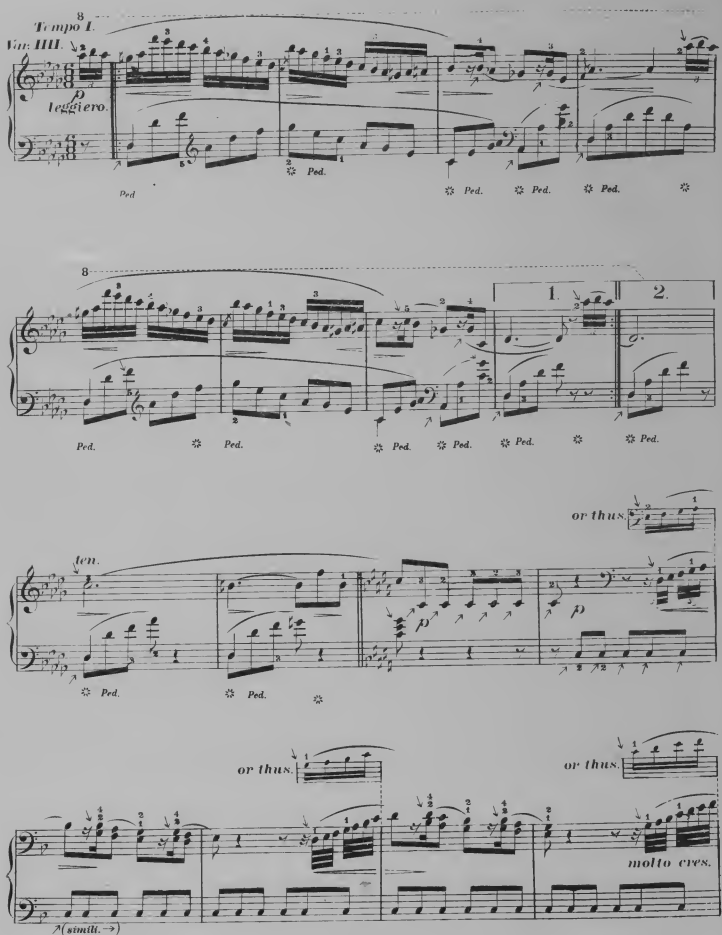

Edition Kunkel.

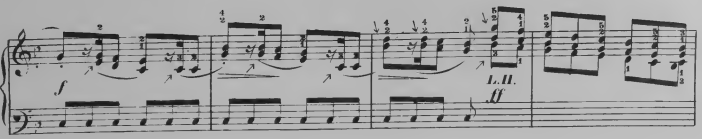

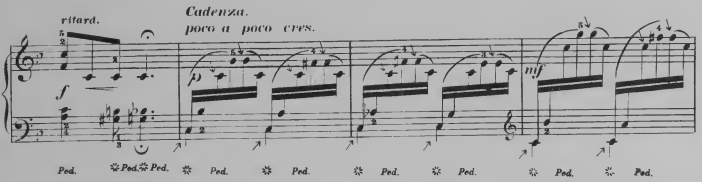

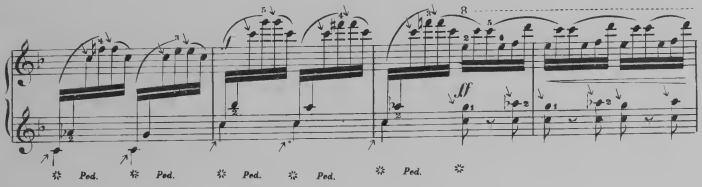

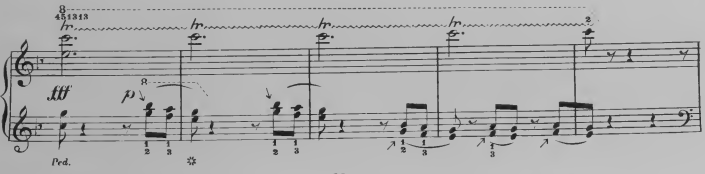

Edition Kunkel.

Var V.
(simili→)
marcato il Basso.
orthus.
1.
2.
Var VI.
Leggiero.
Ped.
Edition Kunkel.

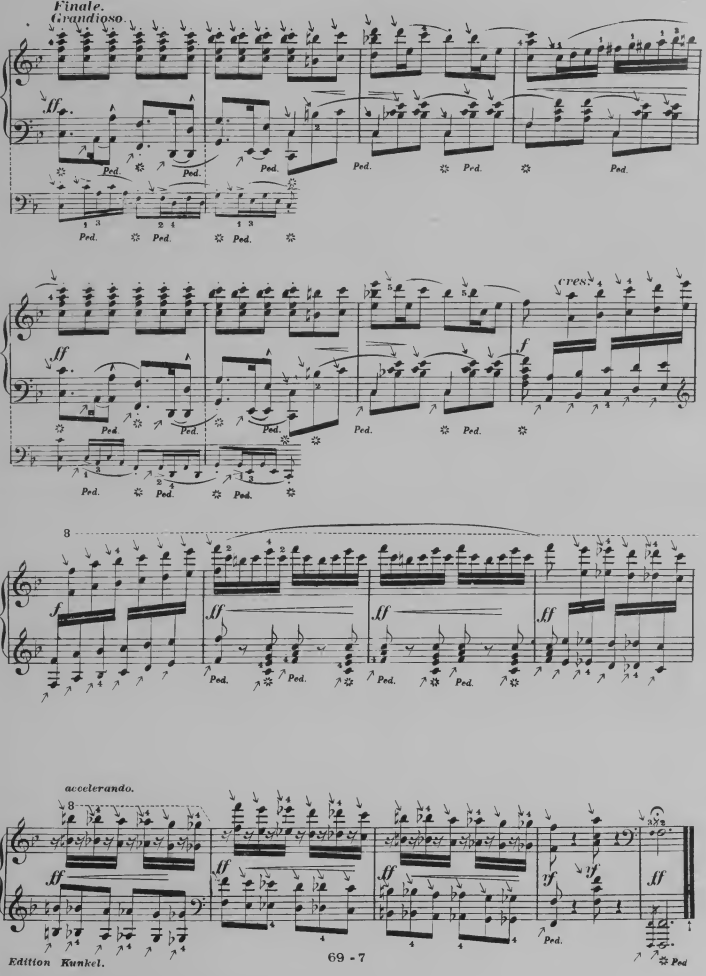
Finale.
Grandioso.
ff
Ped.
cres.
f
8
accelerando.

SONATINA.

№ 12.

PATHETIQUE.

LUDWIG van BEETHOVEN.

Notes marked with an arrow must be struck from the wrist.

To insure a refined and scholarly rendition of the piece the artistic use of the pedal as indicated is imperative.

Whenever you are in doubt as to the performance of any passage in this or in any other piece, such as the Trill, the Grace Note, the Mordent and Turn, Repeated Notes, Mixed Positions, Two Notes against Three Notes, the Wrist Attack, the Artistic Use of the Pedal, etc. consult "Kunkel's Royal Piano Method."

Andante cantabile ♩ = 120.

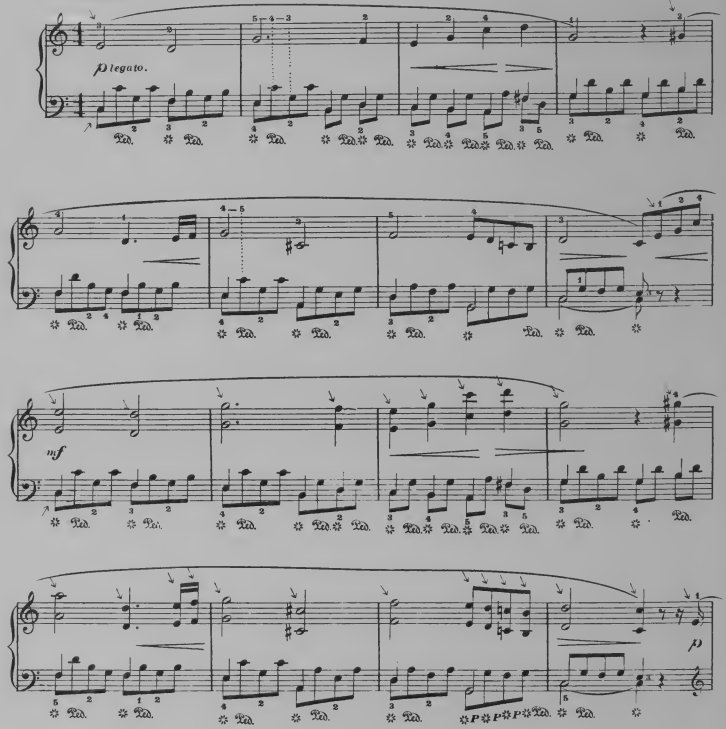

Entered Stationers Hall.
Edition Kunkel.

1871-13

Copyright MDCCCCIII by Kunkel Brothers

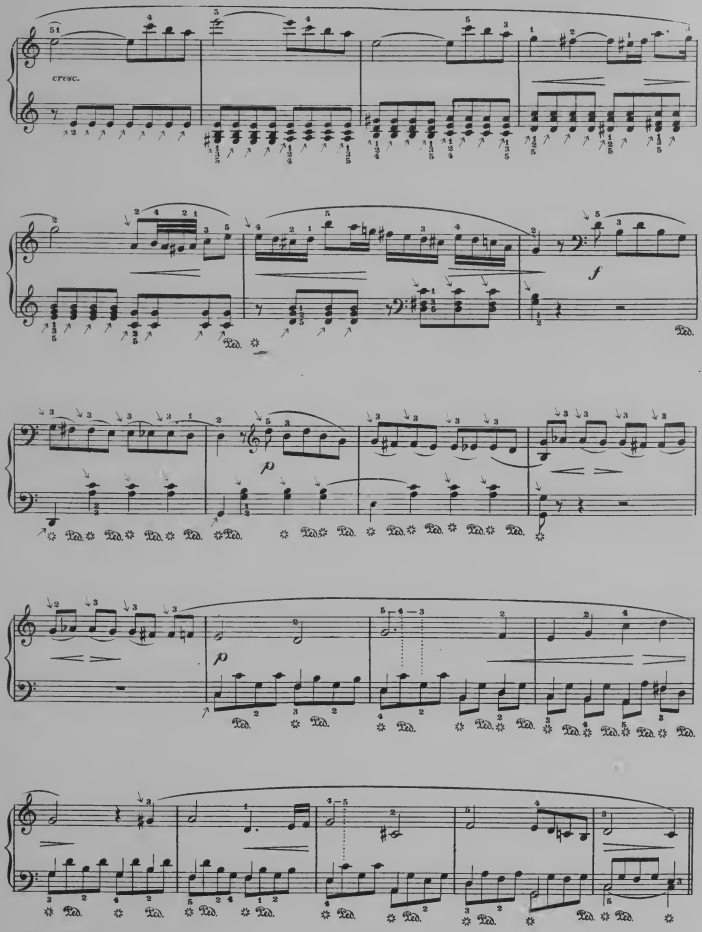
cresc.
f
p
p

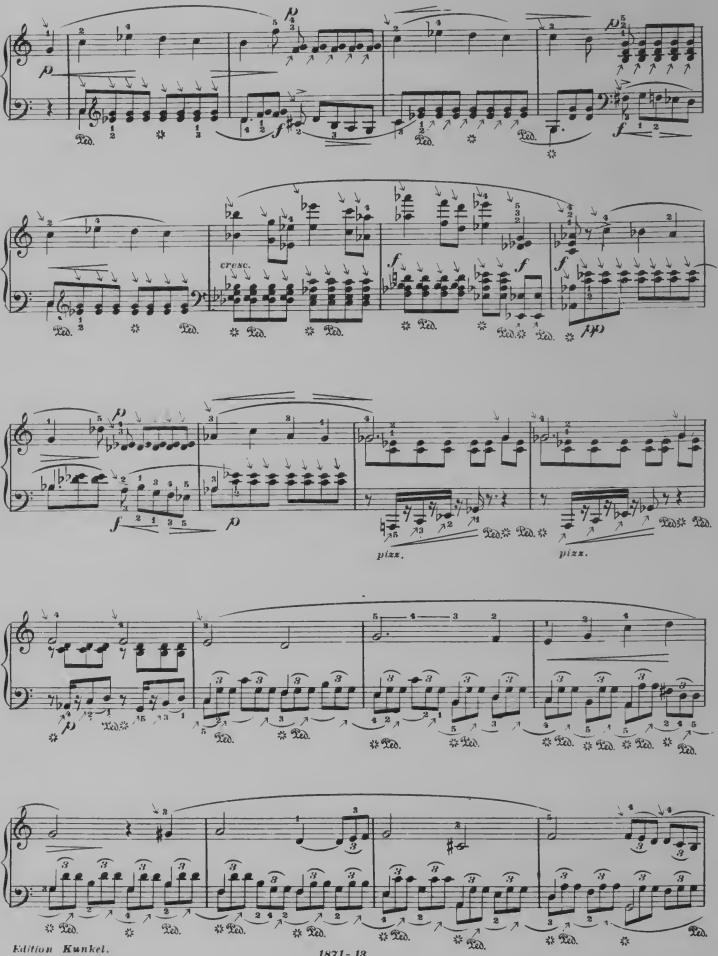
cresc.
pizz.
pizz.

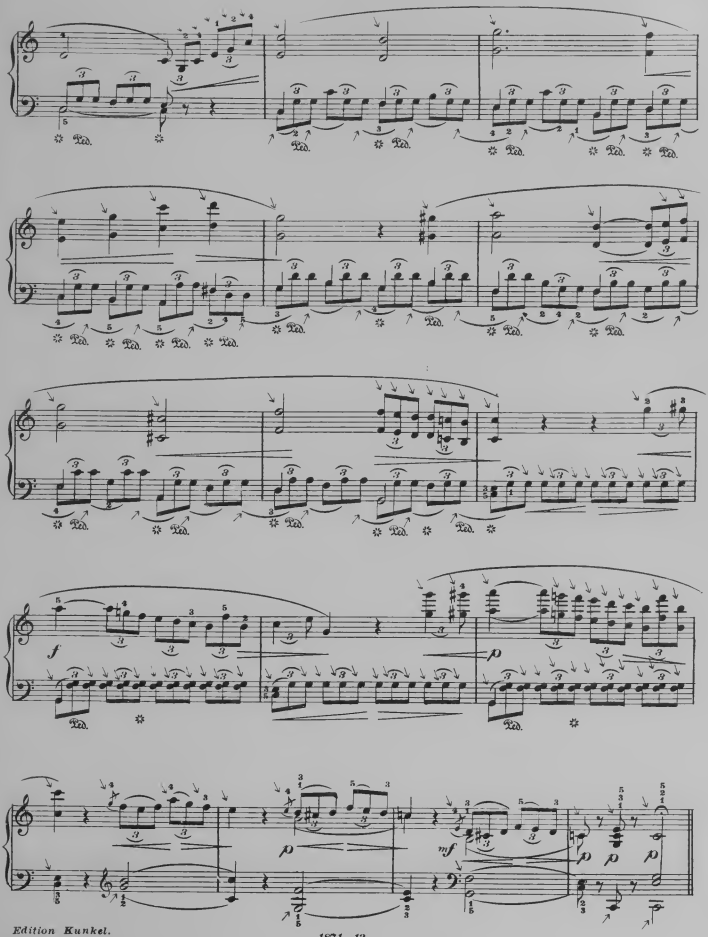
f
p
mf
p
p
p

RONDO.

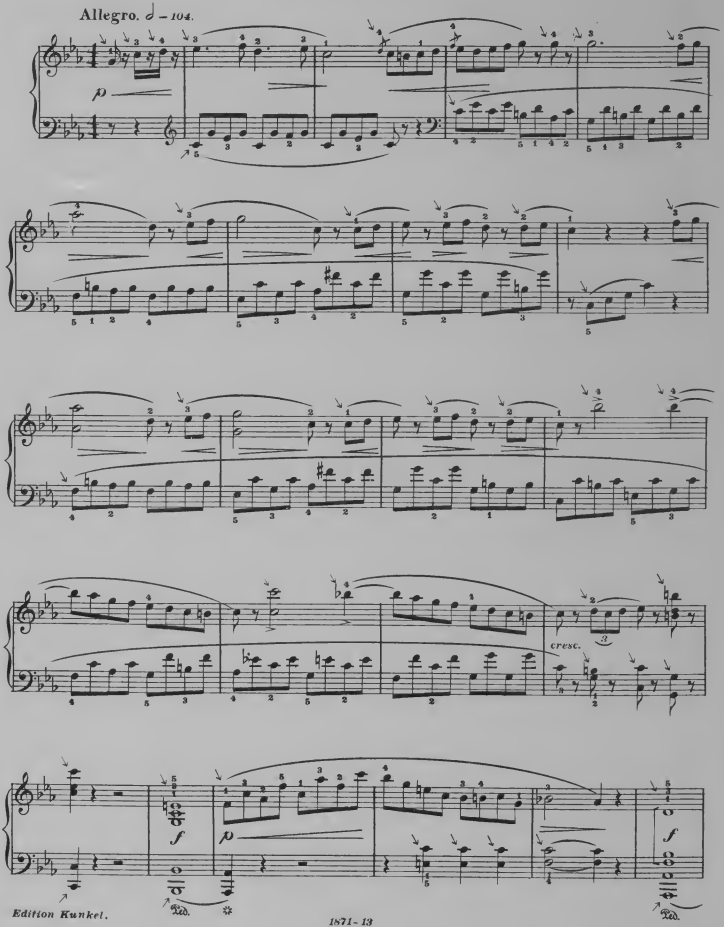

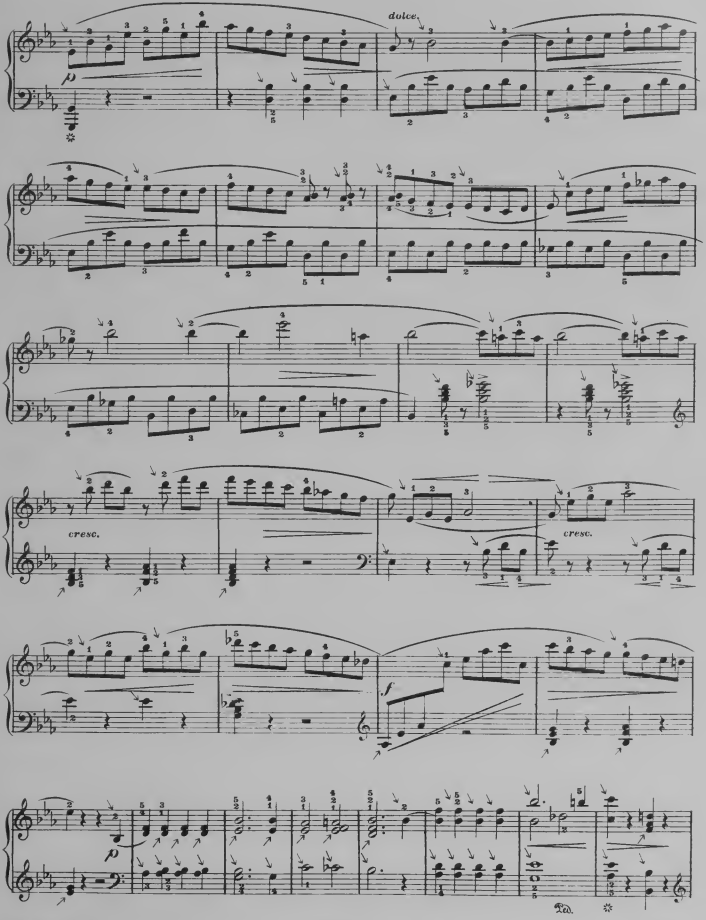
dulce.
cresc.
cresc.
f

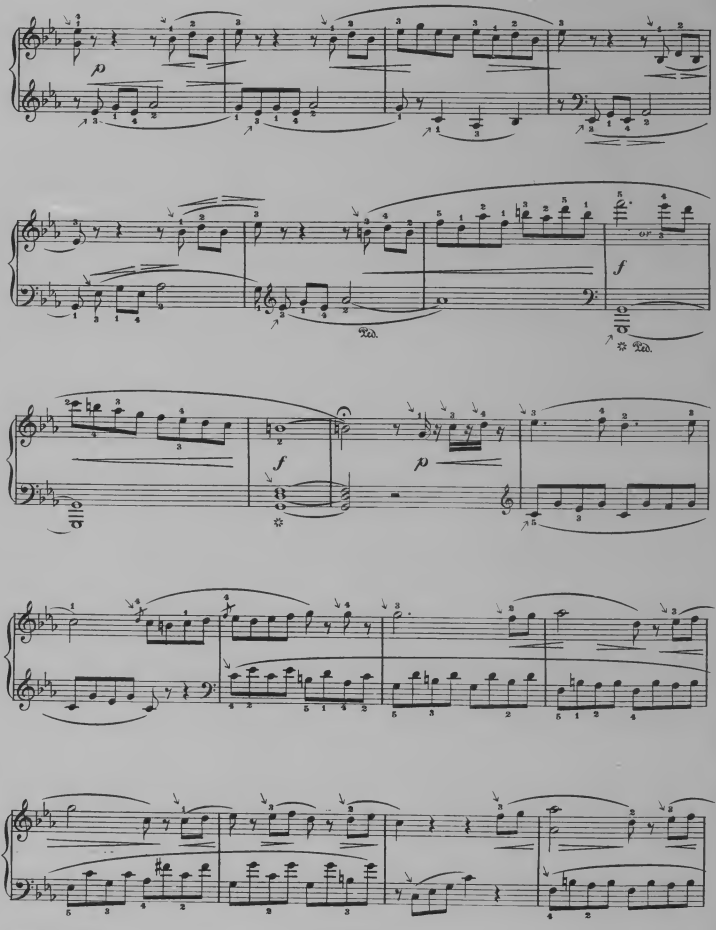

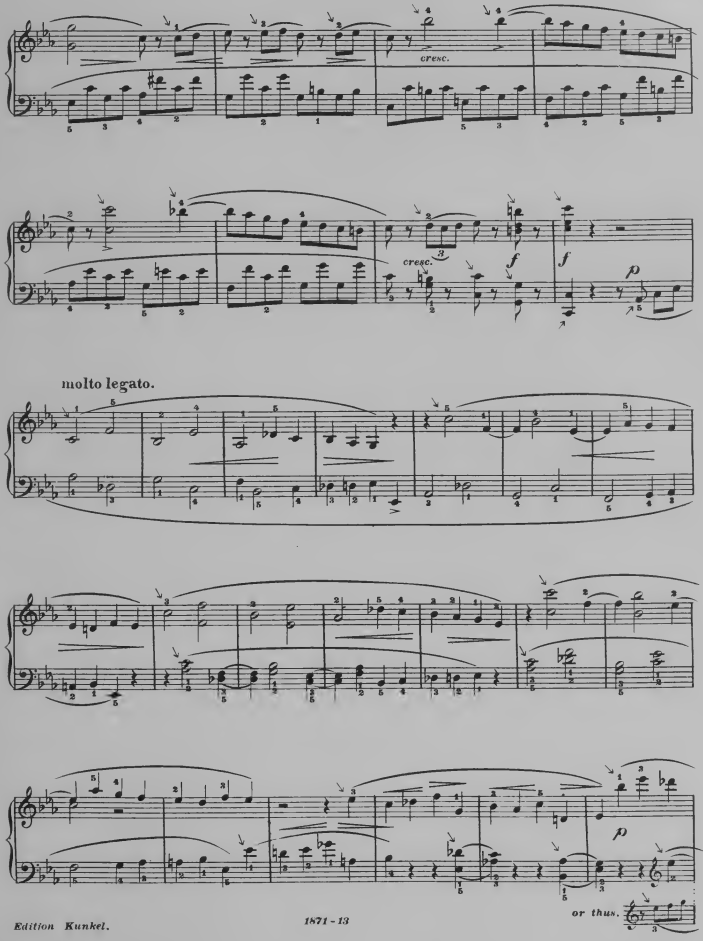
cresc.
cresc.
f
f
p
molto legato.
p
or thus.

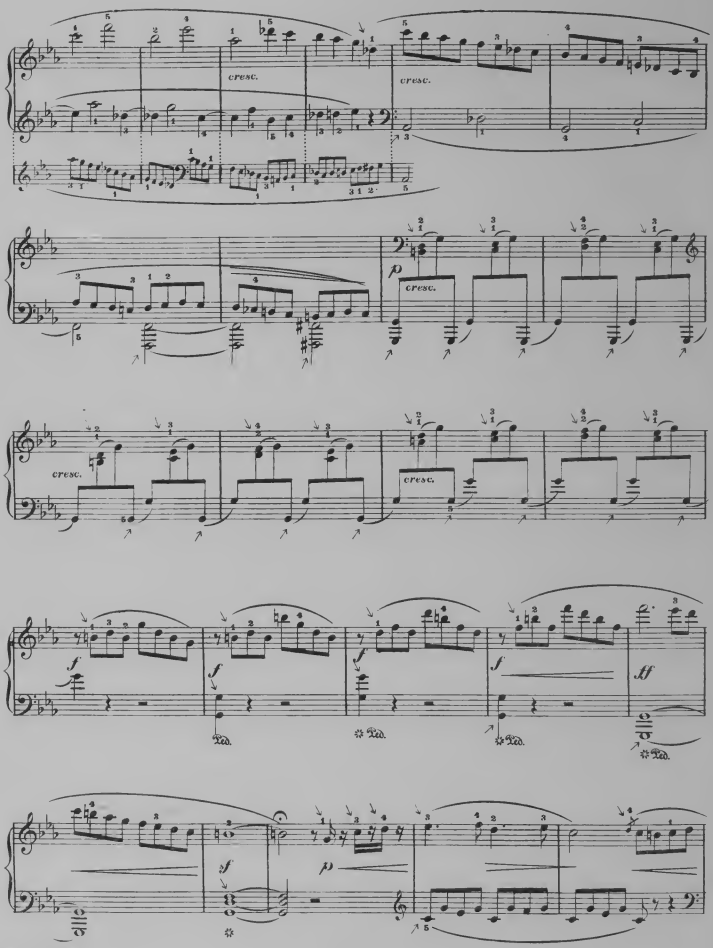
cresc.
cresc.
p
cresc.
cresc.
cresc.
f
f
f
f
ff
sf
p

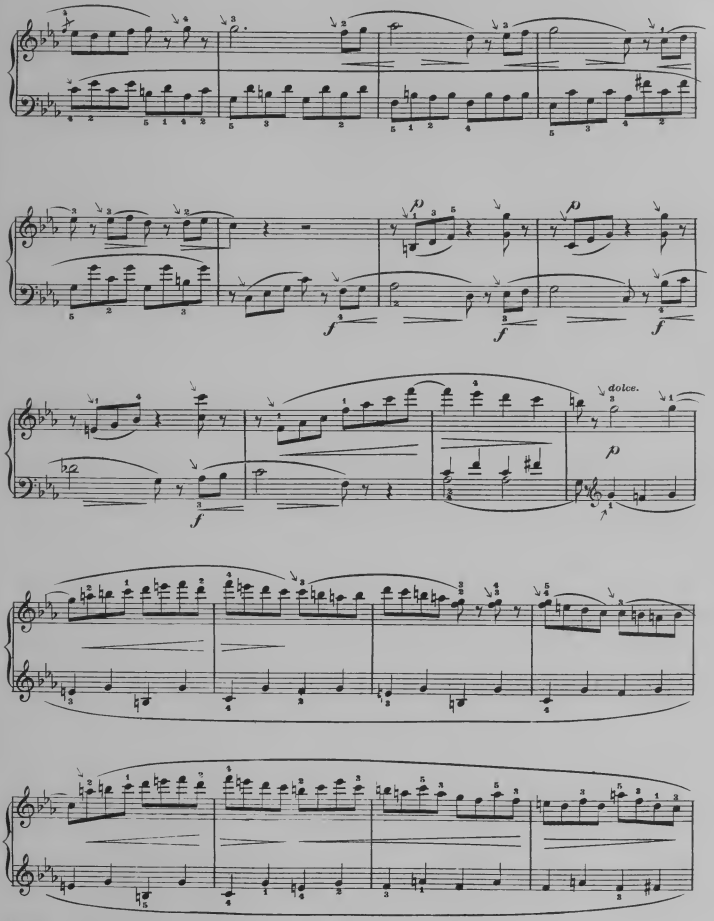
dolce.

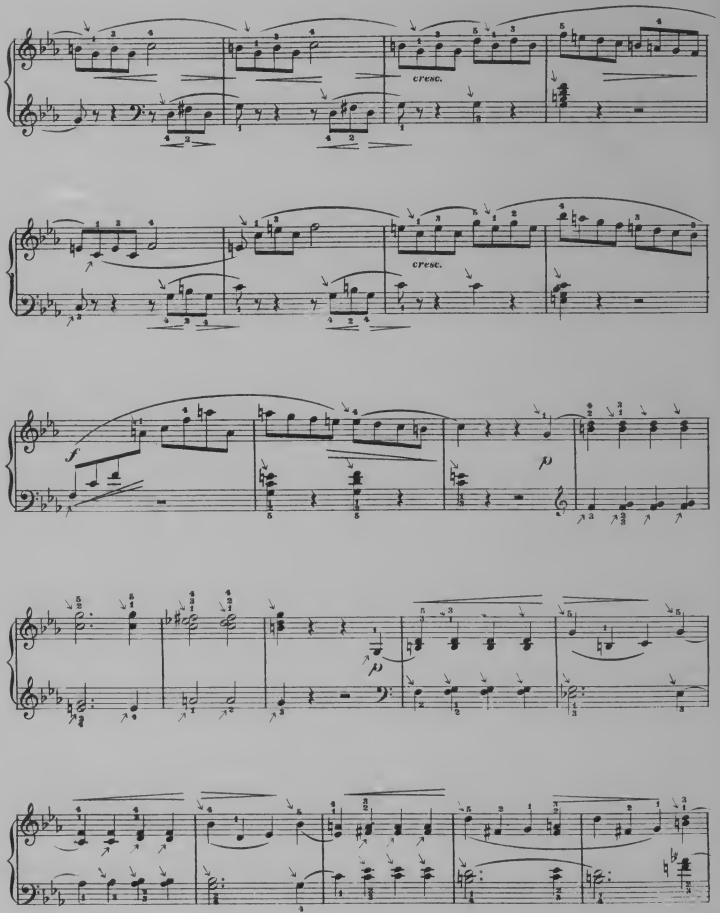
cresc.
cresc.
f
p
p

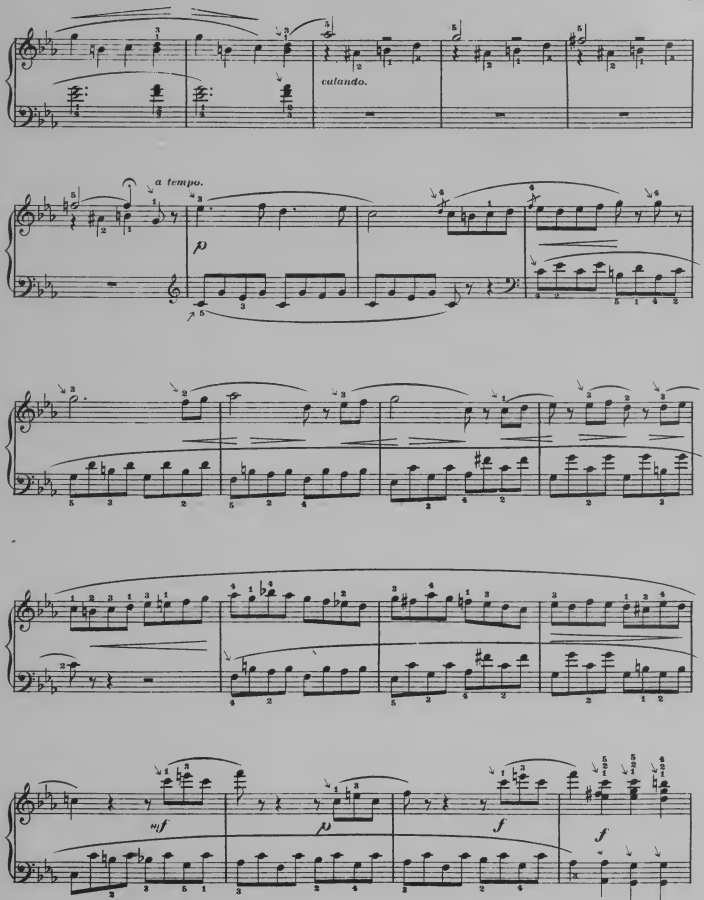
calando.
a tempo.
p
sf
p
f
f

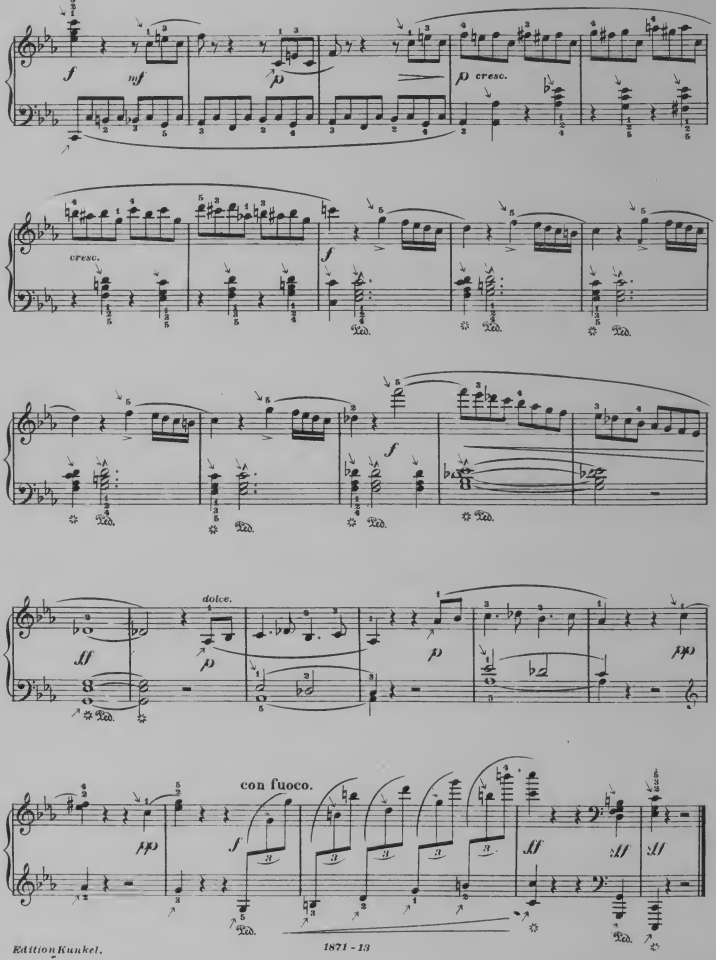
f
mf
p
p cresc.
cresc.
f
dolce.
ff
p
pp
con fuoco.
ff

Martha

Notes marked with an arrow (↘) must be struck from the wrist.

JEAN PAUL.

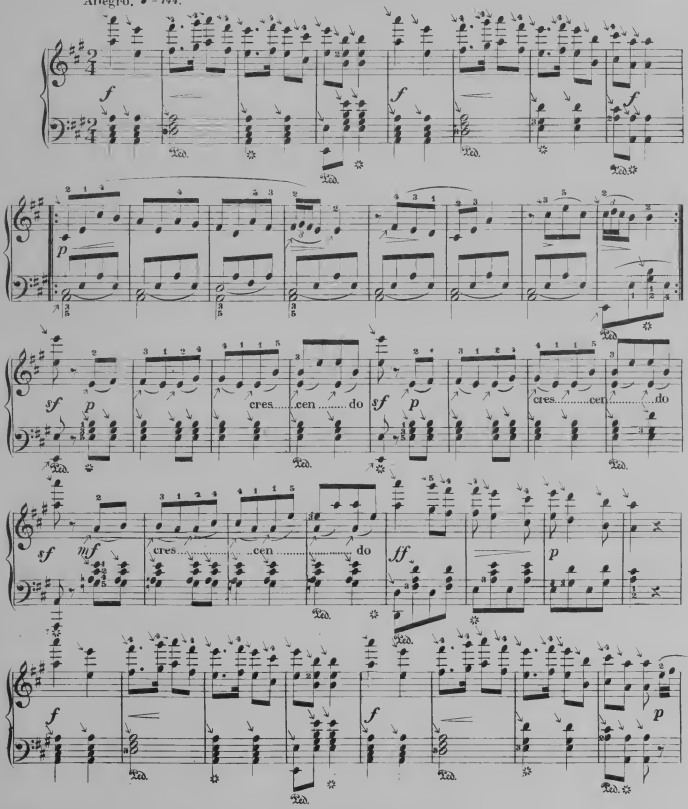

Edition Kunkel.

Copyright MDCCCCIII by Kunkel Brothers.

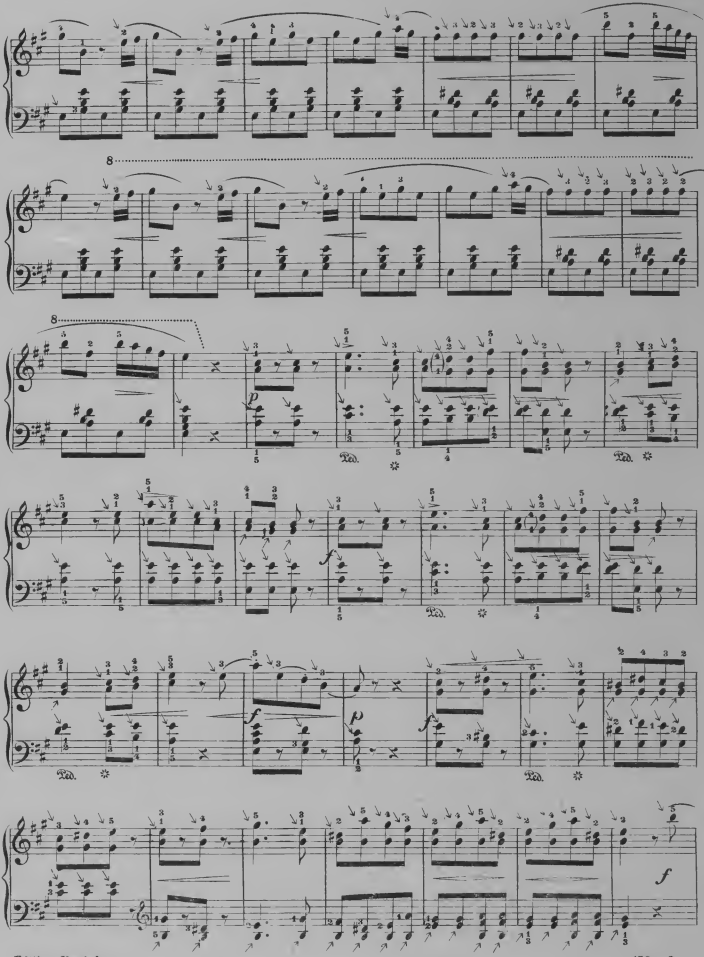
8
8
p
Ped.
f
Ped.
f
p
f
Ped.
Ped.
f

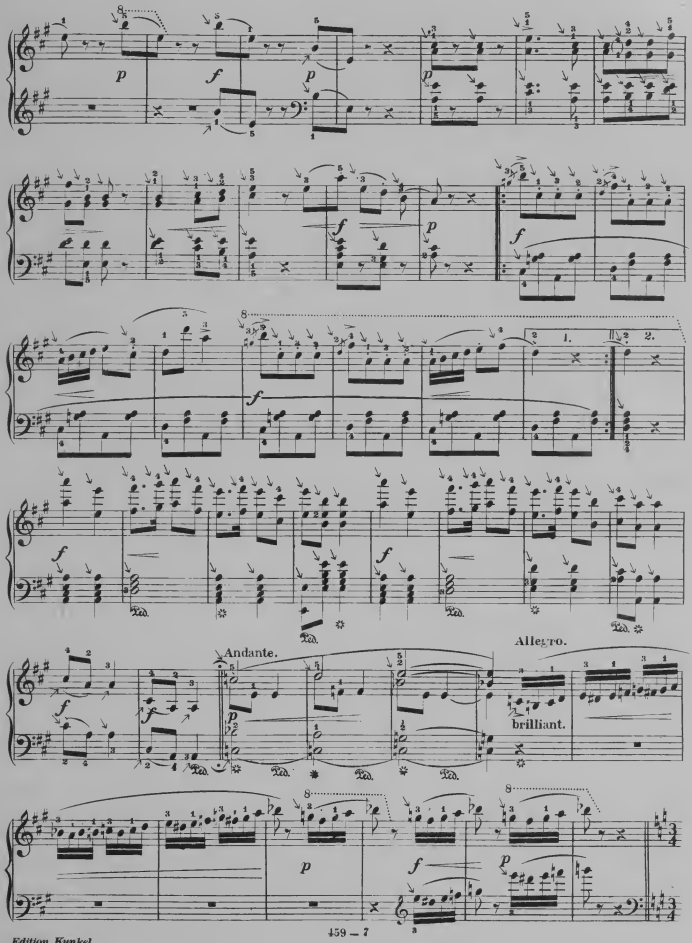
Andante.
Allegro.
brilliant.

Tis the Last Rose of Summer.

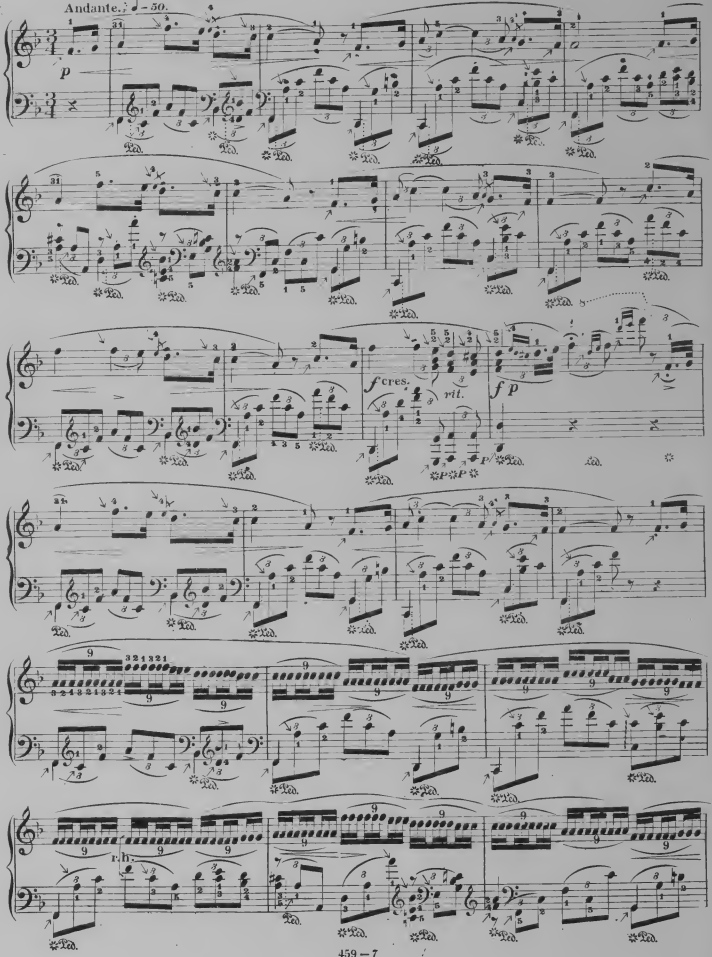

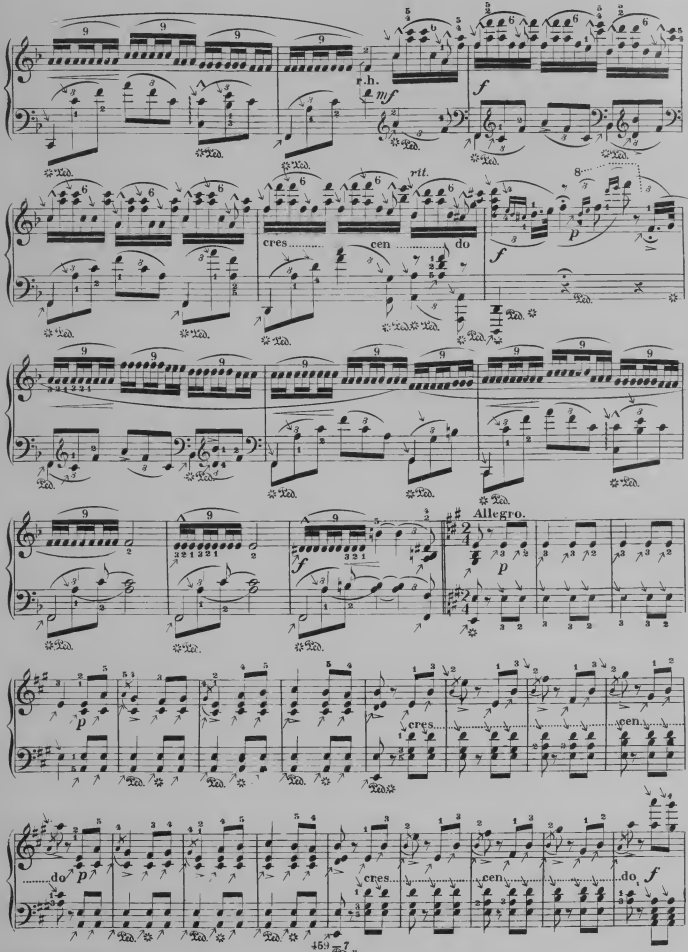
r.h.
mf
f
rit.
cres
cen
do
p
Allegro.
cres
cen
do
cres
cen
do

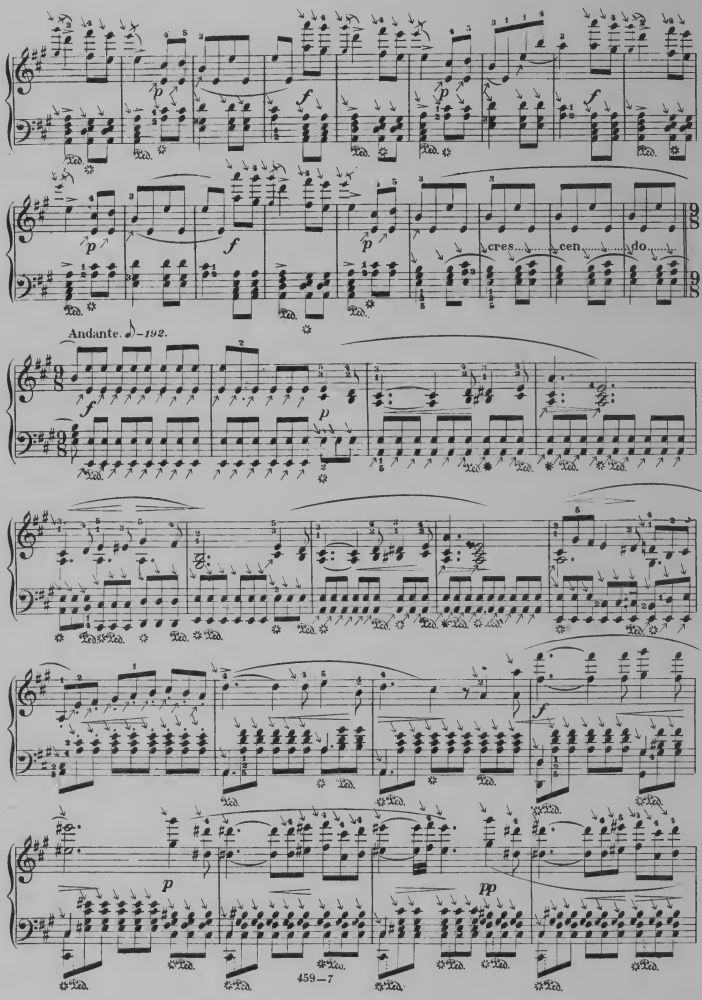
cres
cen
do
Andante. ♪=192.

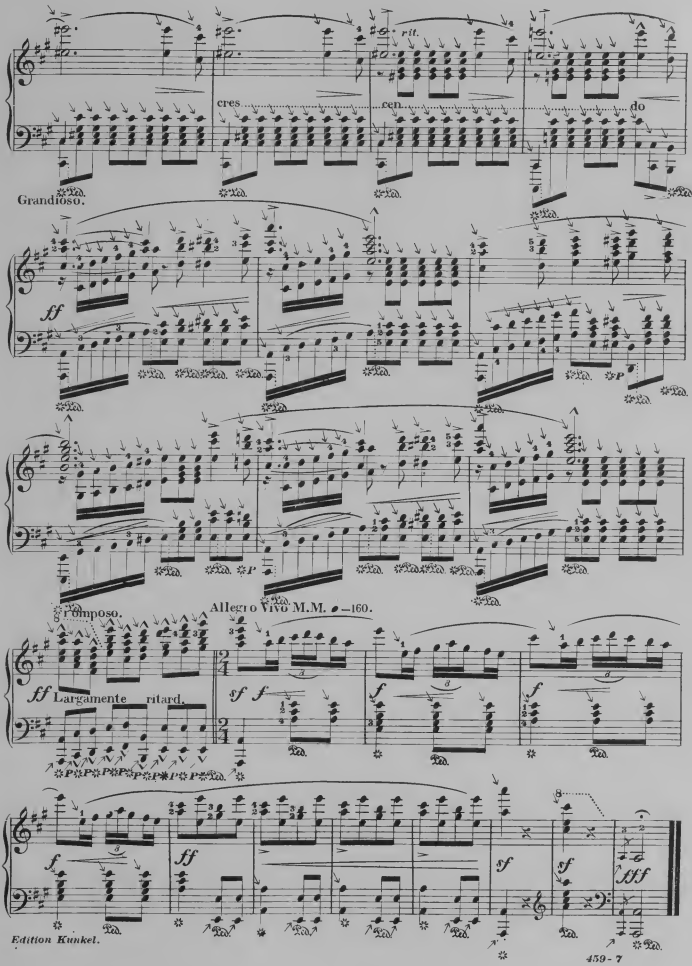
rit.
cres
cen
do
Grandioso.
ff
p
Pomposo.
Allegro Vivo M.M. ♩=160.
ff
Largamente ritard.
sf
f
ff
sf
fff

VALSE CAPRICE.

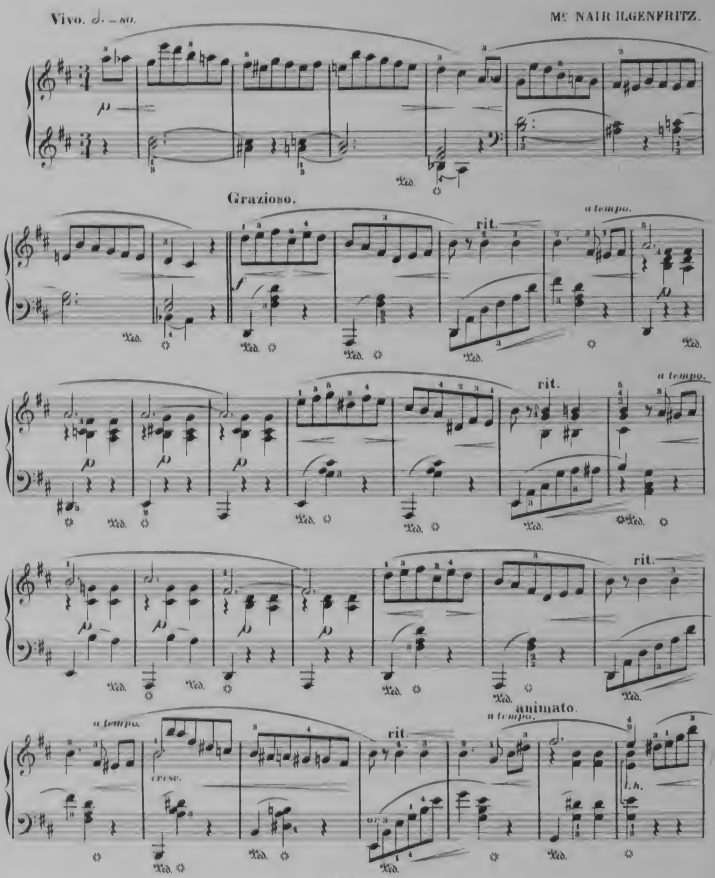

Edition Kunkel. Copyright MDCCCCIV by Kunkel Brothers. Entered Stationer's Hall.

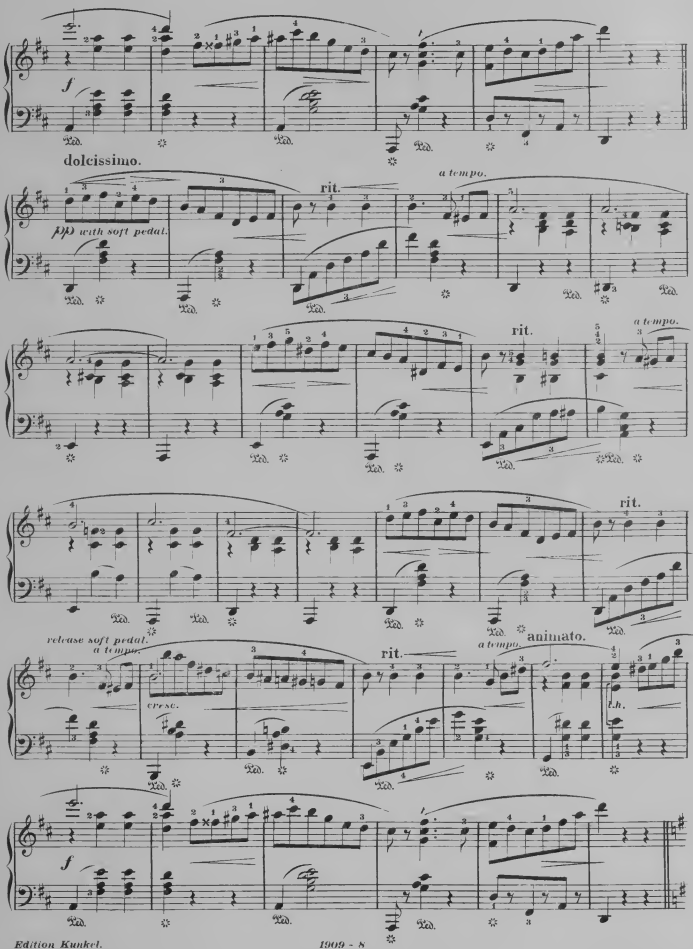
f
dolcissimo.
pp with soft pedal.
rit.
a tempo.
rit.
a tempo.
rit.
release soft pedal.
a tempo.
cresc.
rit.
a tempo.
animato.
Ch.
f

Meno mosso
Cantabile.

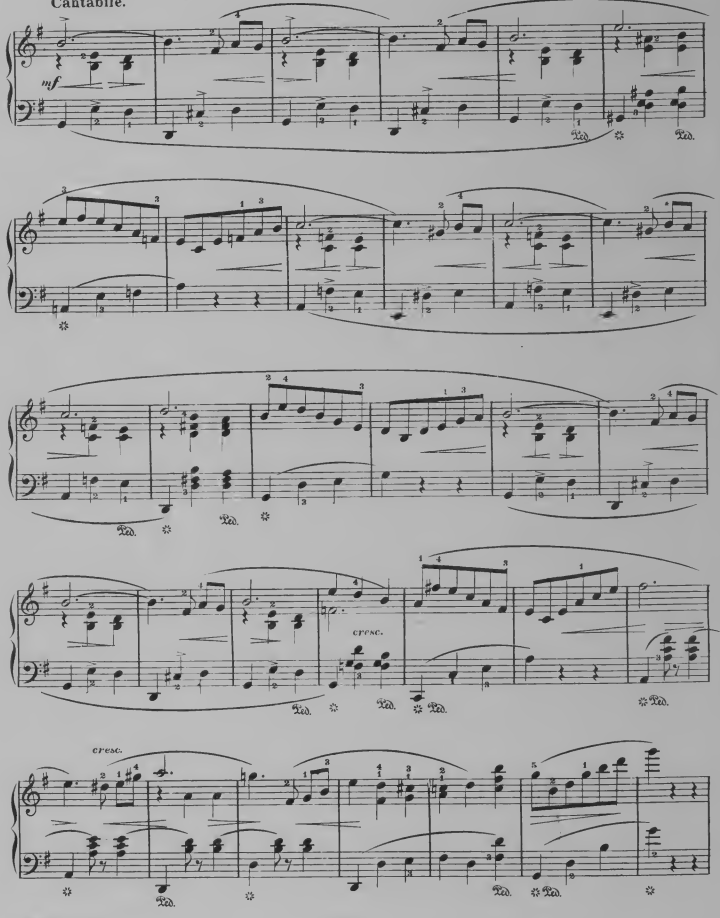

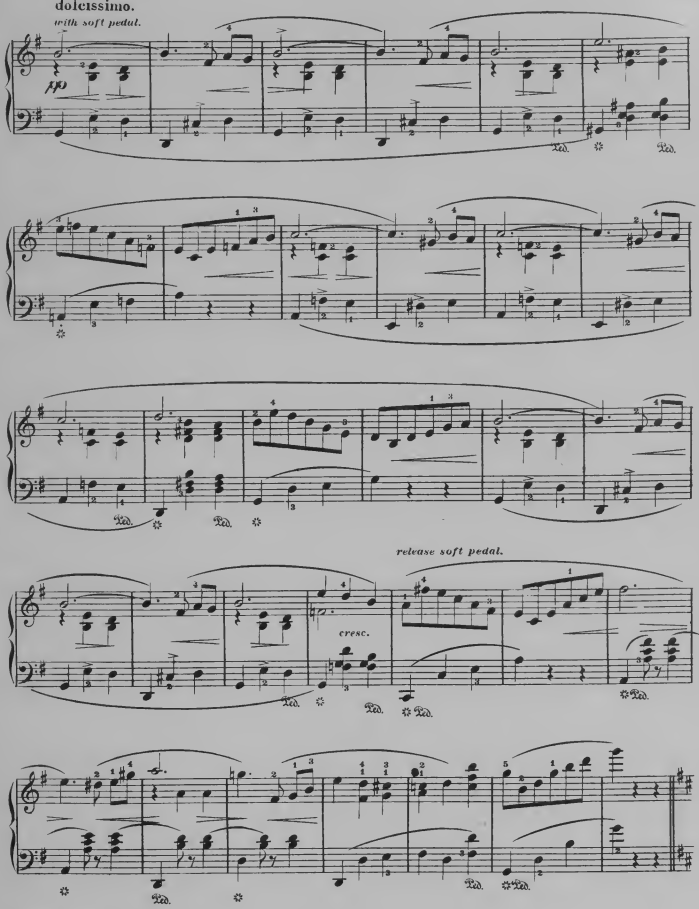
dolcissimo.
with soft pedal.
pp
release soft pedal.
cresc.

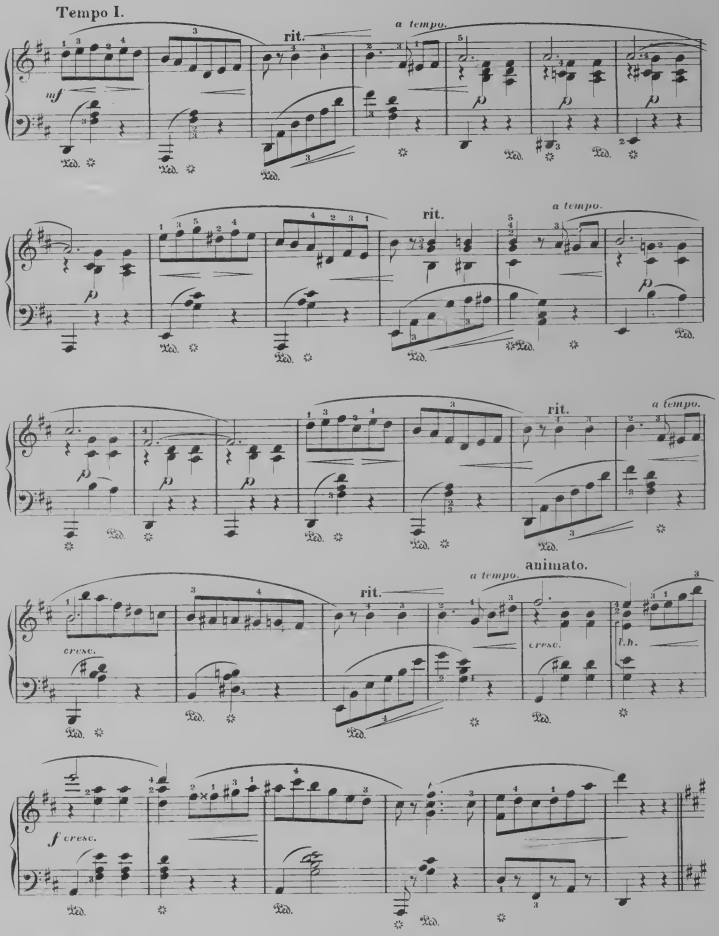
Tempo I.
rit.
a tempo.
mf
rit.
a tempo.
rit.
a tempo.
animato.
rit.
a tempo.
cresc.
cresc.
l.h.
f cresc.

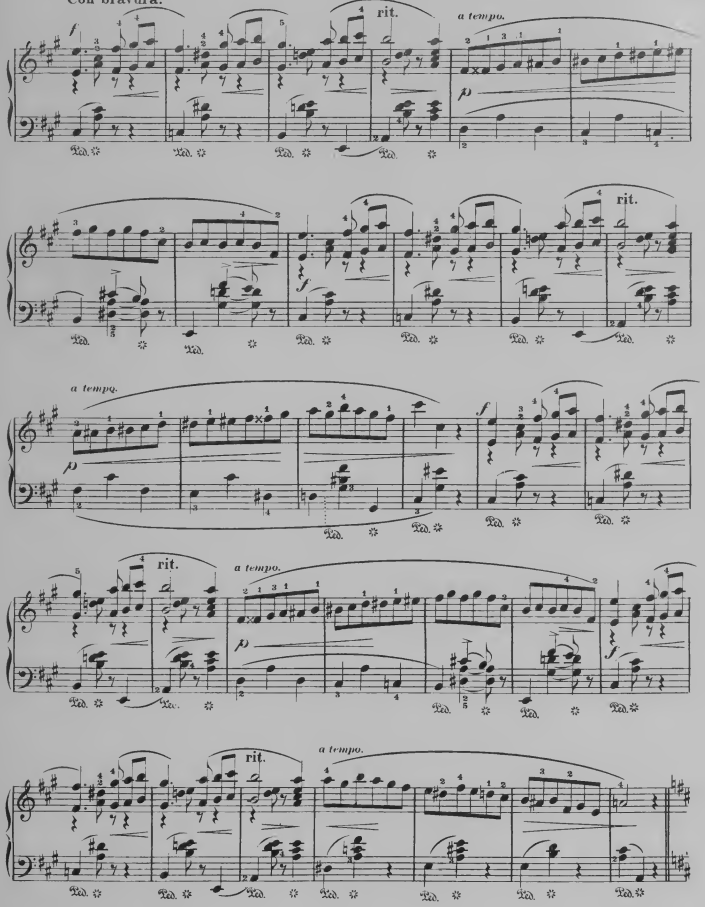
Con bravura.
rit.
a tempo.
rit.
a tempo.
rit.
a tempo.
rit.
a tempo.

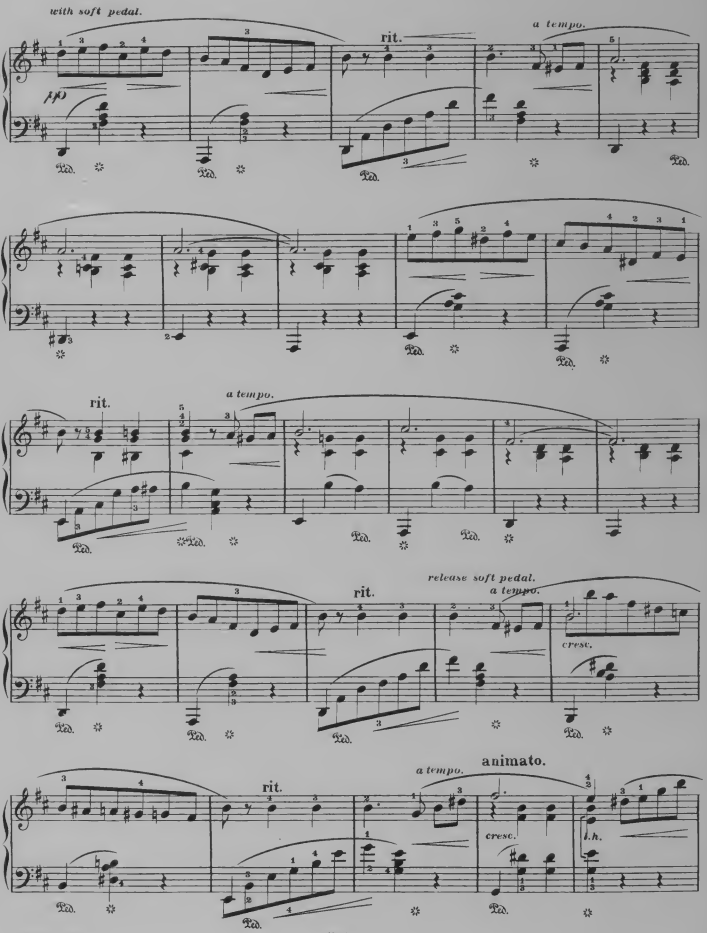
with soft pedal.
rit.
a tempo.
rit.
a tempo.
release soft pedal.
a tempo.
cresc.
rit.
a tempo.
animato.
cresc.
l.h.

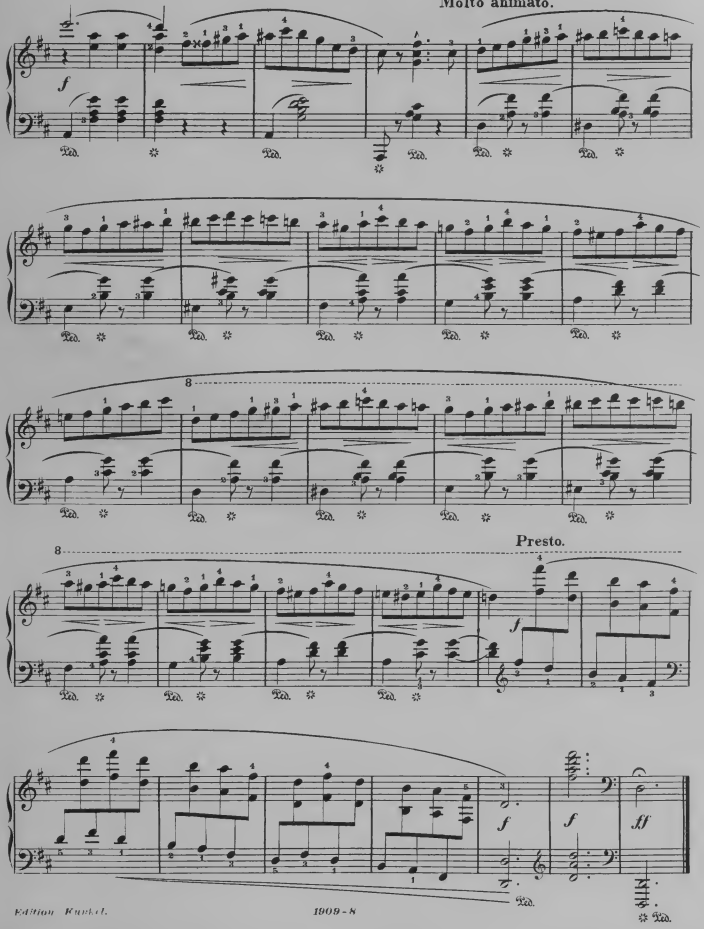
Molto animato.
Presto.

Bright Eyes

RONDO.

HENRY BERTINI.

Carl Sidus. Op. 99.

Notes marked with arrow(↘) must be struck from the wrist.

Allegretto ♩ = 120.

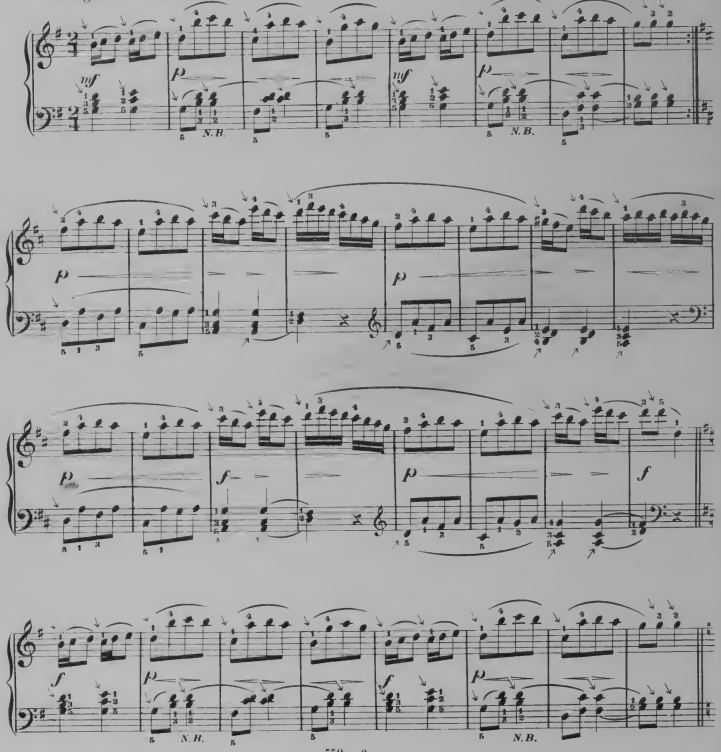

N.B. Heed the change of fingering.

Edition Kunkel.

Copyright_ Kunkel Bros. 1903.

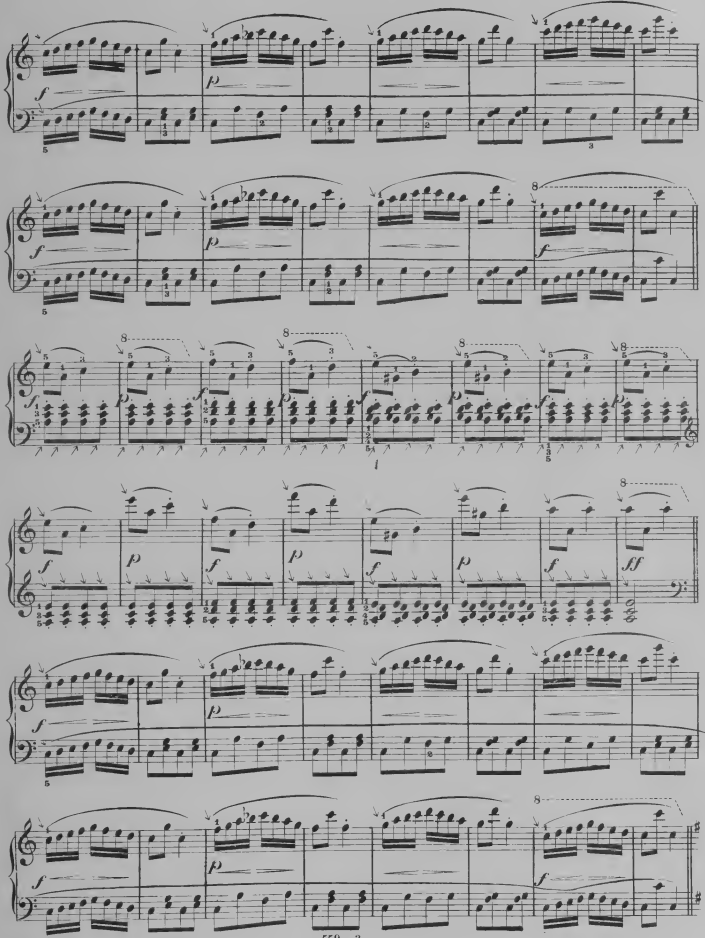

Edition Kunkel.

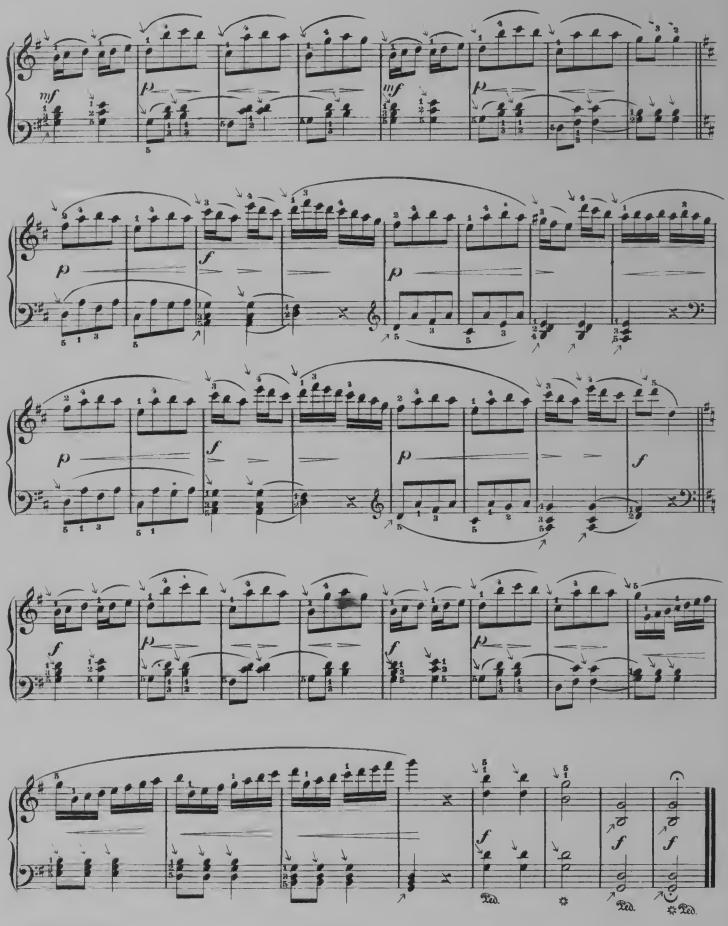

LAUGHING EYES.

CAPRICE - WALTZ.

Notes marked with an arrow (↘) must be struck from the wrist.

MAYME FOX.

Tempo di Valse. *(In waltz time)* ♩.=80.

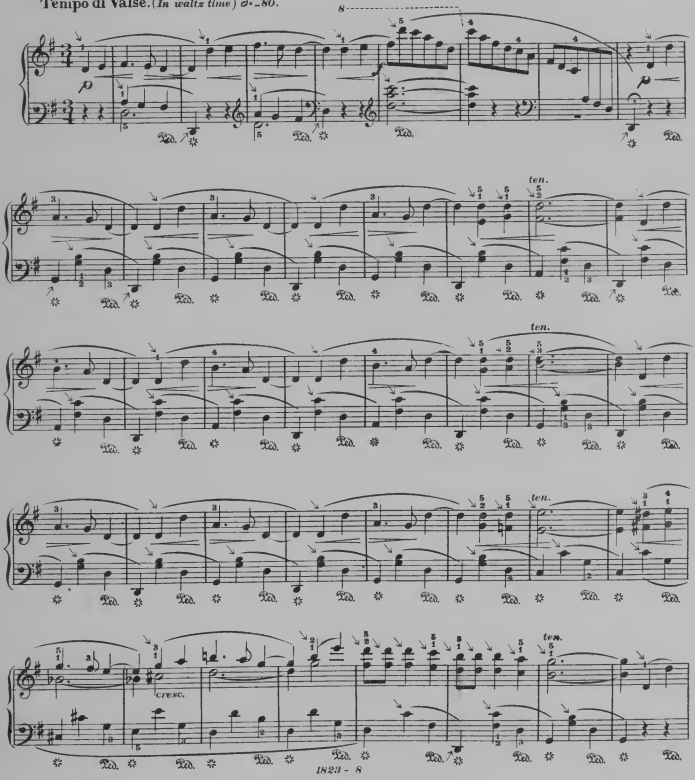

Edition Kunkel.

Copyright MDCCCCI by Kunkel Brothers.

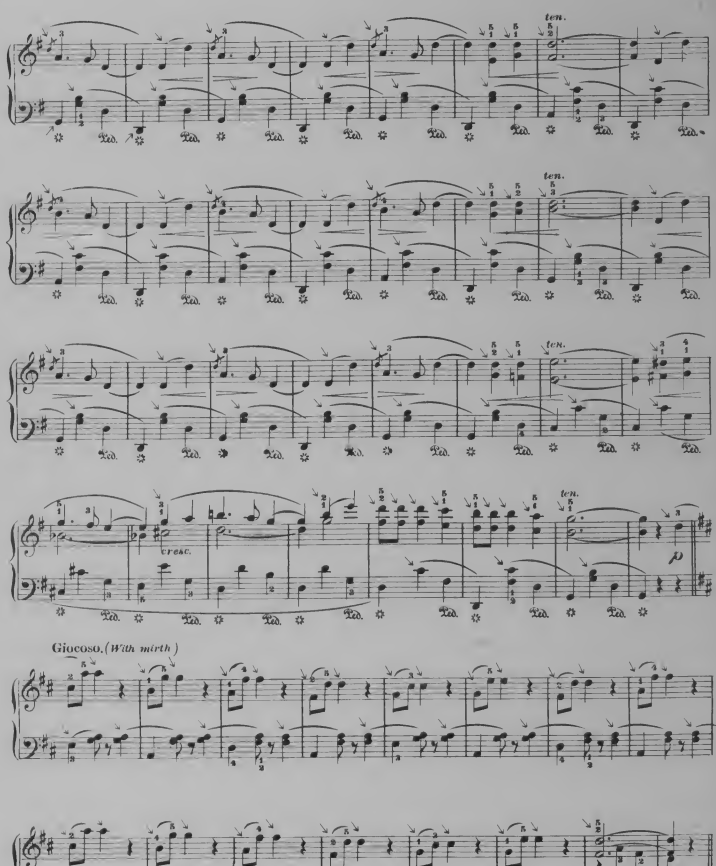
ten.
ten.
ten.
ten.
cresc.
p
Giocoso. (With mirth)

Scherzando. *(Playful.)*

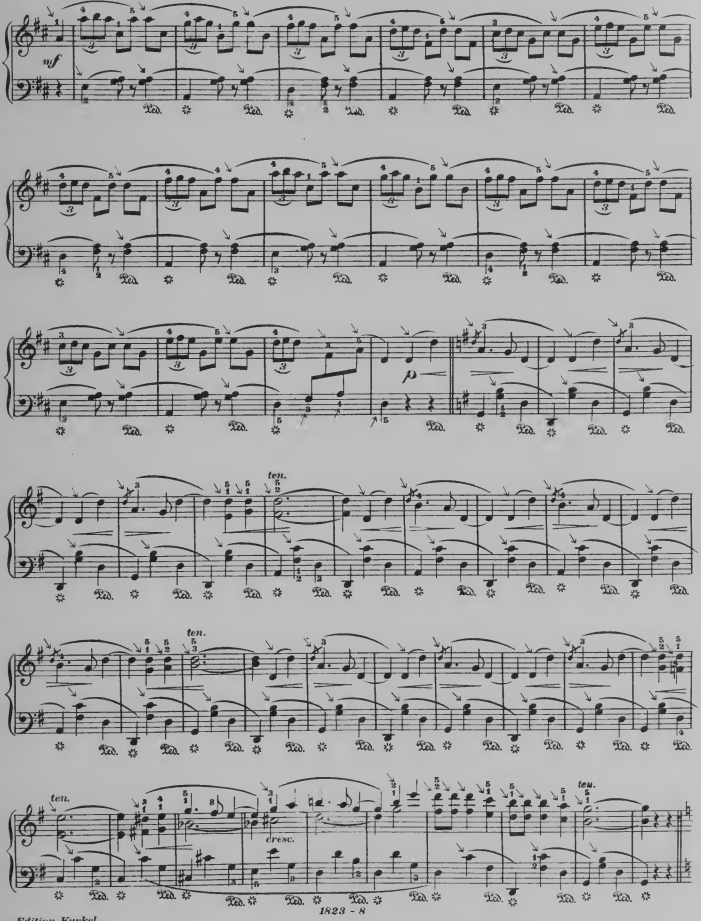

Edition Kunkel.

Leggiero (*Lightly.*)

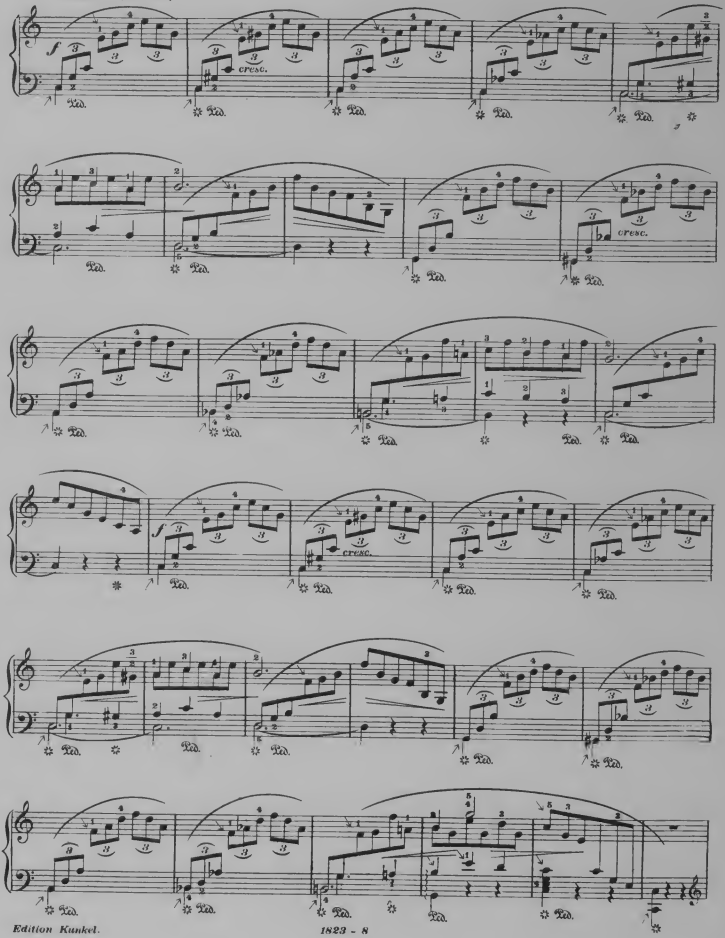

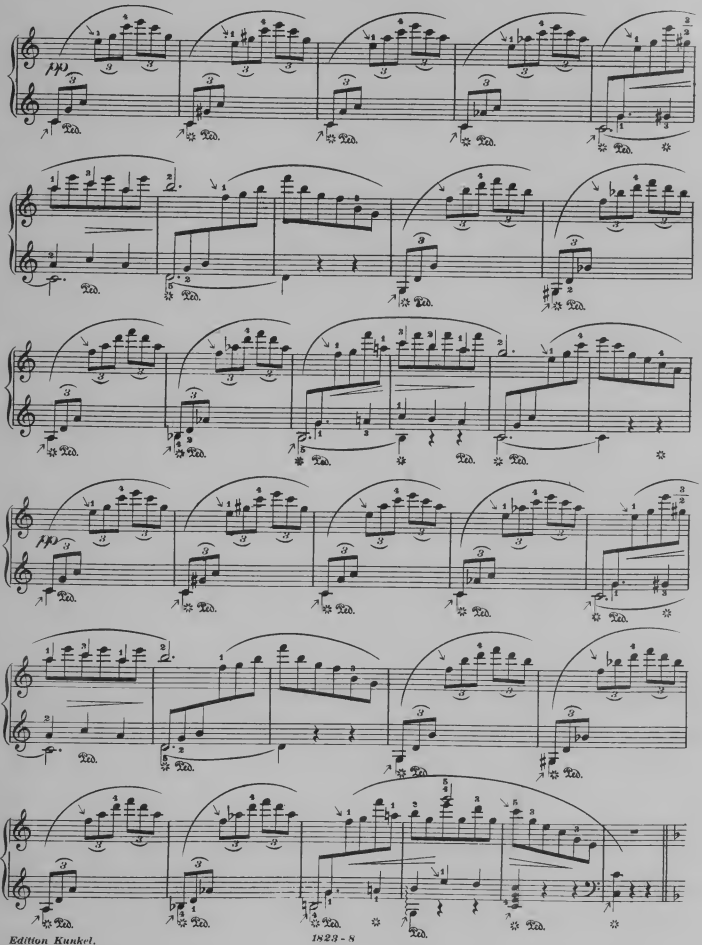

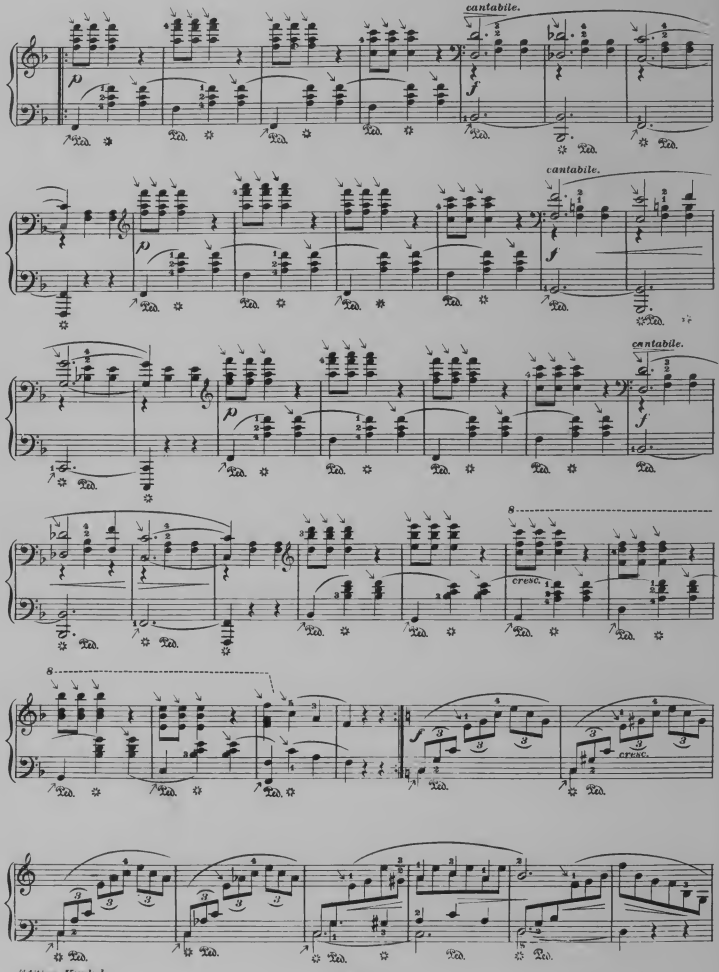
cantabile.
cantabile.
cantabile.
cresc.
cresc.

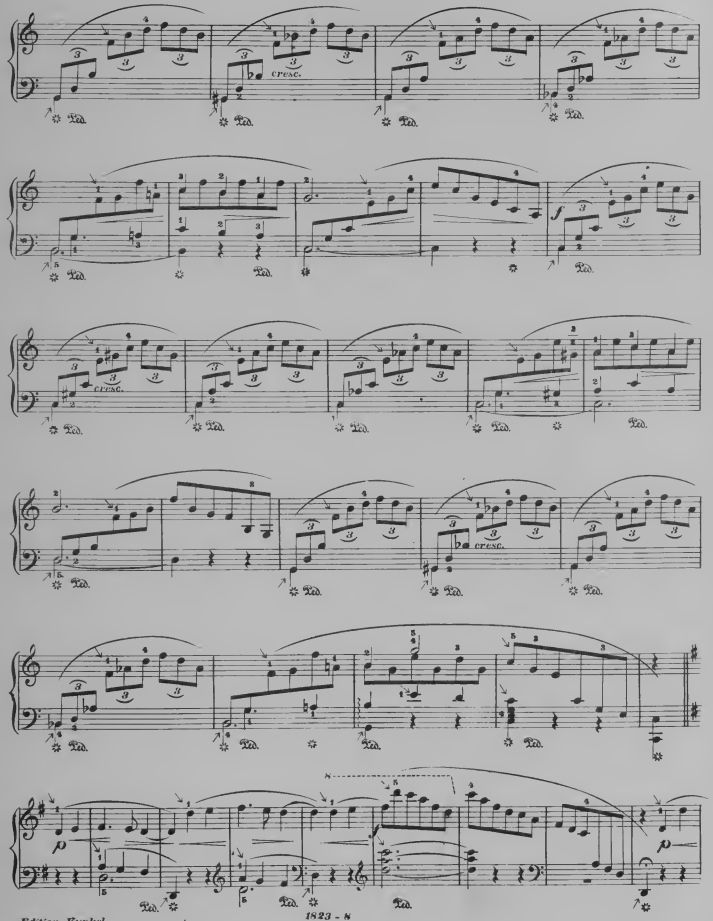
cresc.
cresc.
cresc.
f
p
p

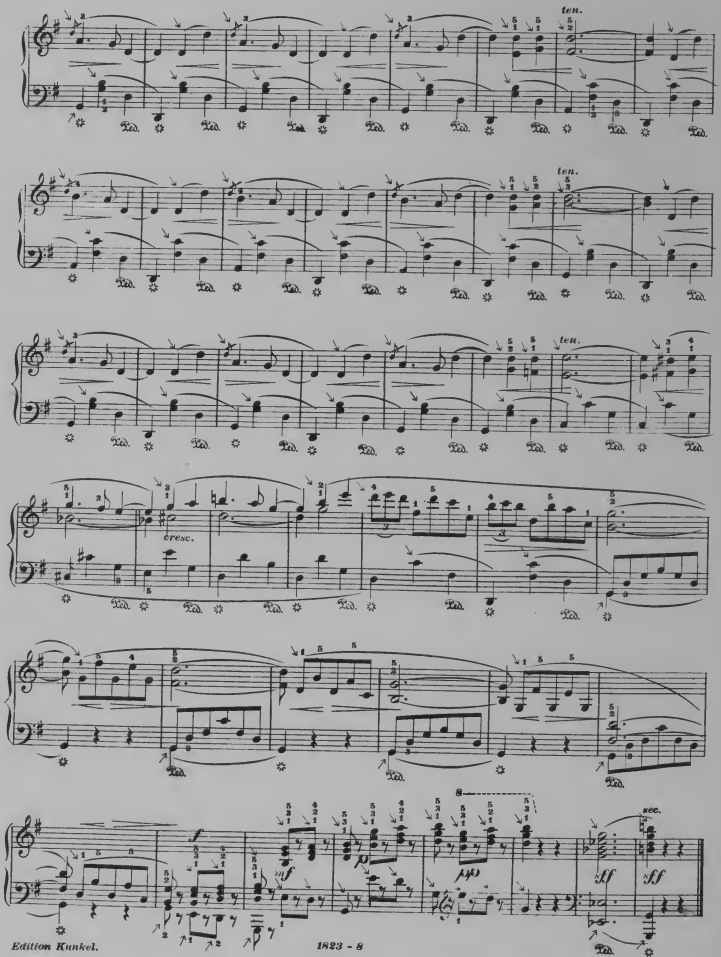
ten.
ten.
ten.
cresc.
8
sec.
f
mf
p
pp
ff
ff

BOHEMIAN GIRL

(BALFE)

Notes marked with an arrow(↘) must be struck from the wrist.

Carl Sidus Op. 131.

I dreamt that I dwelt in marble halls.

Andantino ♩ = 132.

p *(Key of G major.)*

For the proper execution of passages of chords in mixed positions see Kunkel's Royal Piano Method page 33.

Ped. ✲

f

Ped. ✲ Ped. ✲ Ped. ✲ Ped.

a tempo.

rall.

Ped. ✲ Ped. ✲ Ped. ✲ Ped. ✲ Ped. ✲

Virace ♩. = 100.

Ped. ✲ Ped. ✲ Ped. ✲ Ped. ✲ Ped. ✲ Ped. ✲ Ped. ✲ Ped. ✲ Ped. ✲ Ped.

f *f* *ff*

Come with the Gipsy bride.

Allegretto ♩. = 100.

mf *(Key of C major.)*

f

Entered Stationers Hall.

Copyright MDCCCCII by Kunkel Brothers

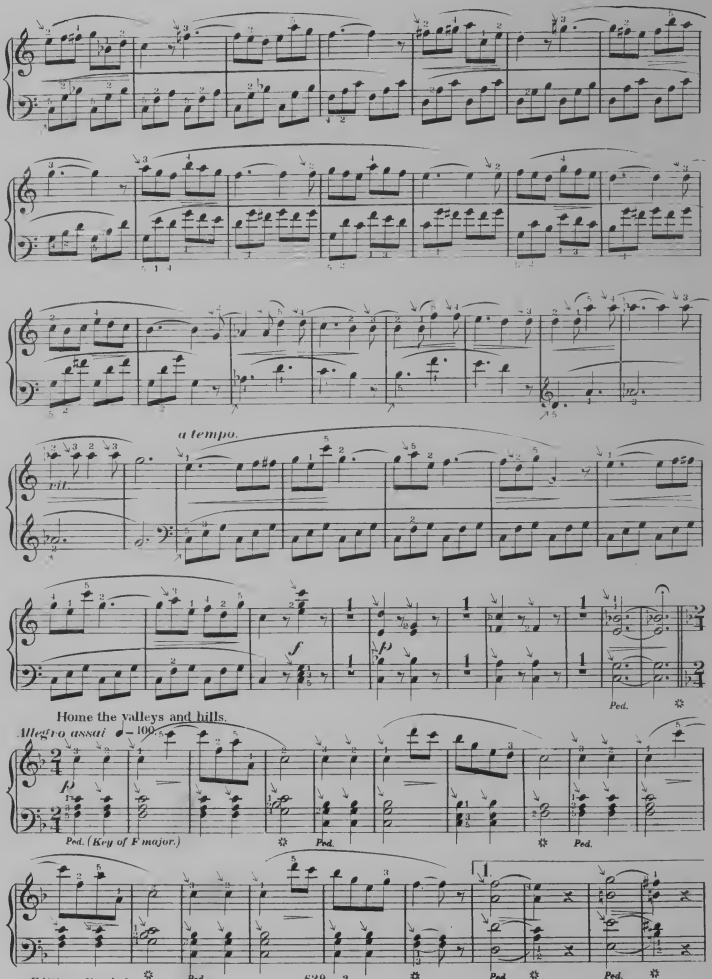
a tempo.
rit.
Home the valleys and hills.
Allegro assai ♩= 100.
Ped. (Key of F major.)
Ped.
Ped.
Ped.
Ped.
Ped.
Ped.

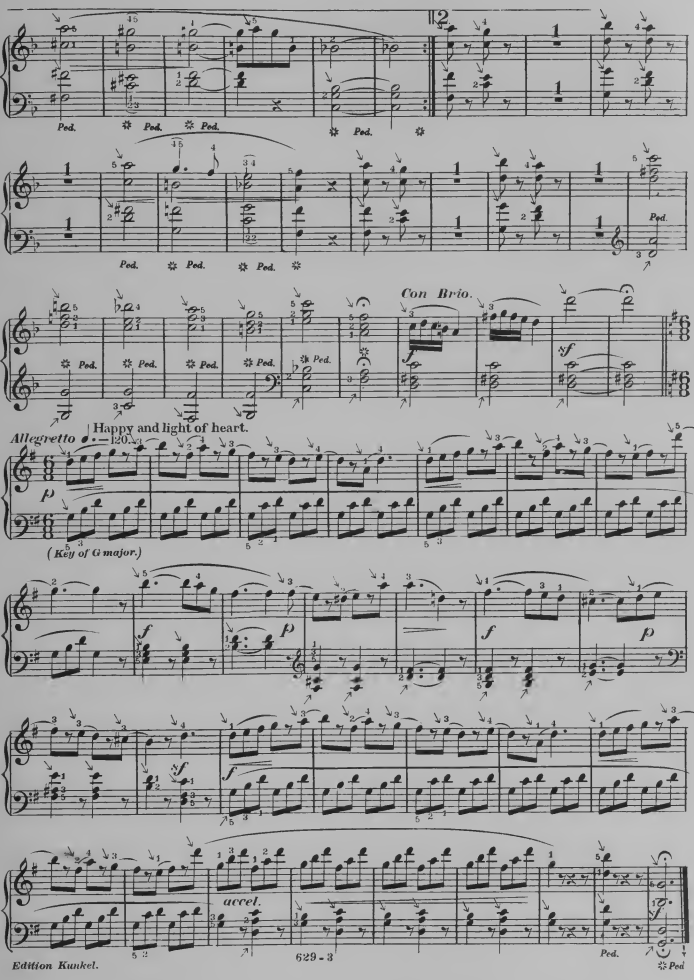
Ped.
Con Brio.
Allegretto ♩.=120
Happy and light of heart.
(Key of G major.)
accel.

SOUTHERN JOLLIFICATION.

PLANTATION SCENE.

Synopsis: Darkies gathering at twilight after a day of cotton picking in the fields. Uncle Joshua leads off with his favorite song "In a happy little Nig" which is responded to by all the darkies in a grand "Hallelujah" Then follow the irresistible Hoe down and Banjo solo while the dusky queens are up and tripping light fantastic steps to the pride of their enraptured swains ... The enthusiasm is catching and all join in a grand wind up.

Charles Kunkel.

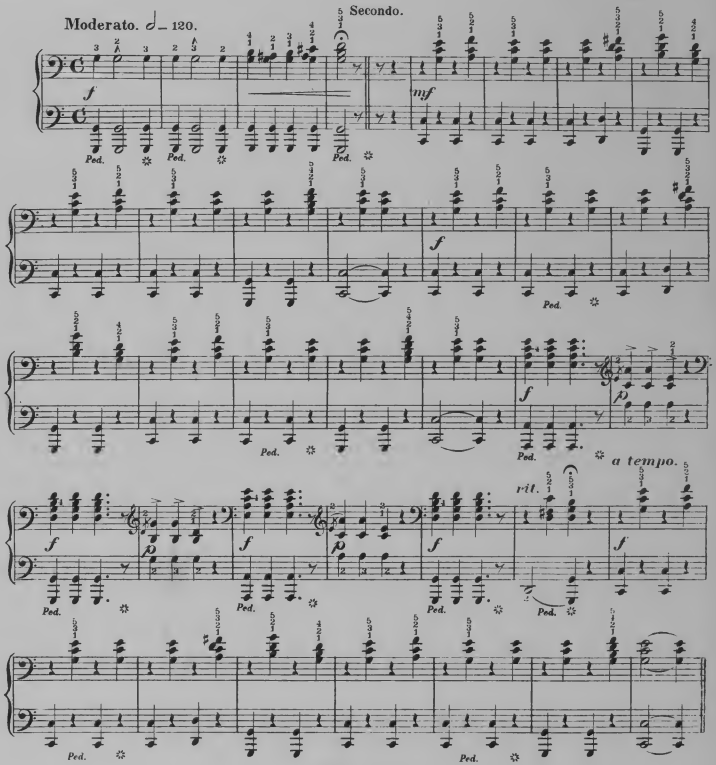

Copyright ... Kunkel Bros. 1890.

Edition Kunkel.

Entered Stationers Hall.

SOUTHERN JOLLIFICATION.

PLANTATION SCENE.

Note. This piece produces an immence effect for exhibitions, commencement exercises etc. when it is accompanied with Bones, Drum, Tambourine, Clogs, Triangle and Sand paper pads. The Sand paper pads are used in the Banjo Solo to imitate the shuffling of the feet in dancing. The effect produced is most realistic. Parts for the instruments and Sand paper pads may be obtained of Kunkel Bros. Price 50 ¢.

Charles Kunkel.

Moderato ♩=120.

Primo.

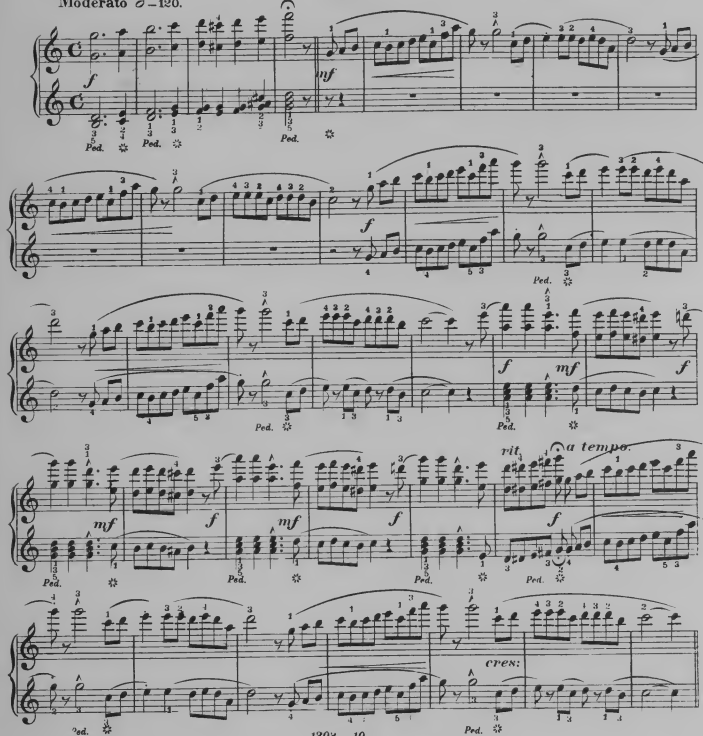

Edition Kunkel.

Secondo.

Halle-lu-jah, Halle-lu-jah, Oh Glo-ri-a. Halle-lu-jah, Halle-lu-jah, Oh Glo-ri-a!

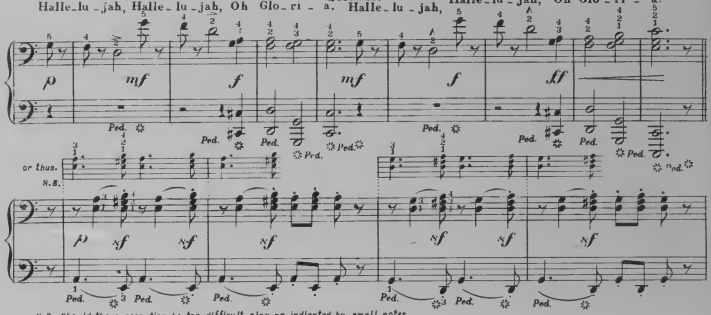

N.B. Should the syncopation be too difficult play as indicated by small notes.

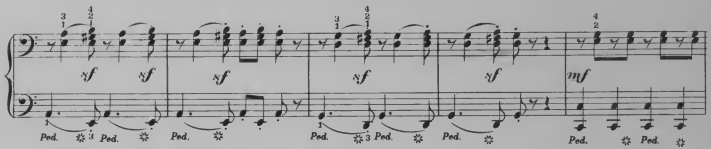

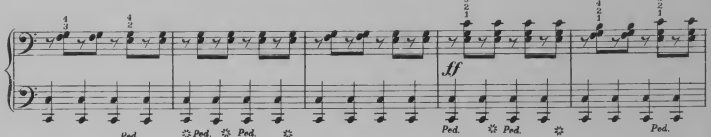

Banjo Solo.

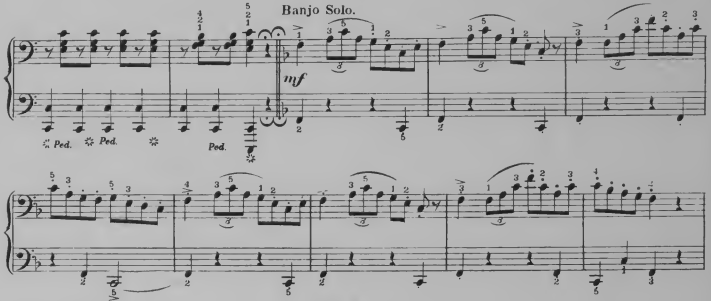

Edition Kunkel.

Primo.

N.B. Halle - lu - jah, Halle-lu - jah, Oh Glo - ri - a! Halle-lu-jah, Halle-lu-jah, Oh Glo - ri - a!

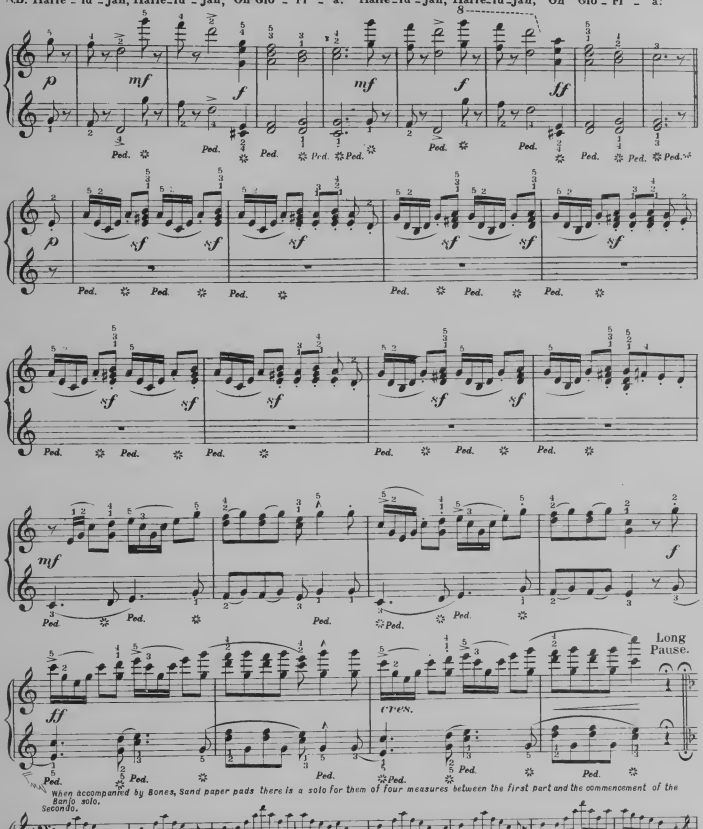

N.B. Sing the Hallelujah and Gloria. When played at Exhibitionshave the entire Chorus sing it.

Edition Kunkel.

Secondo.

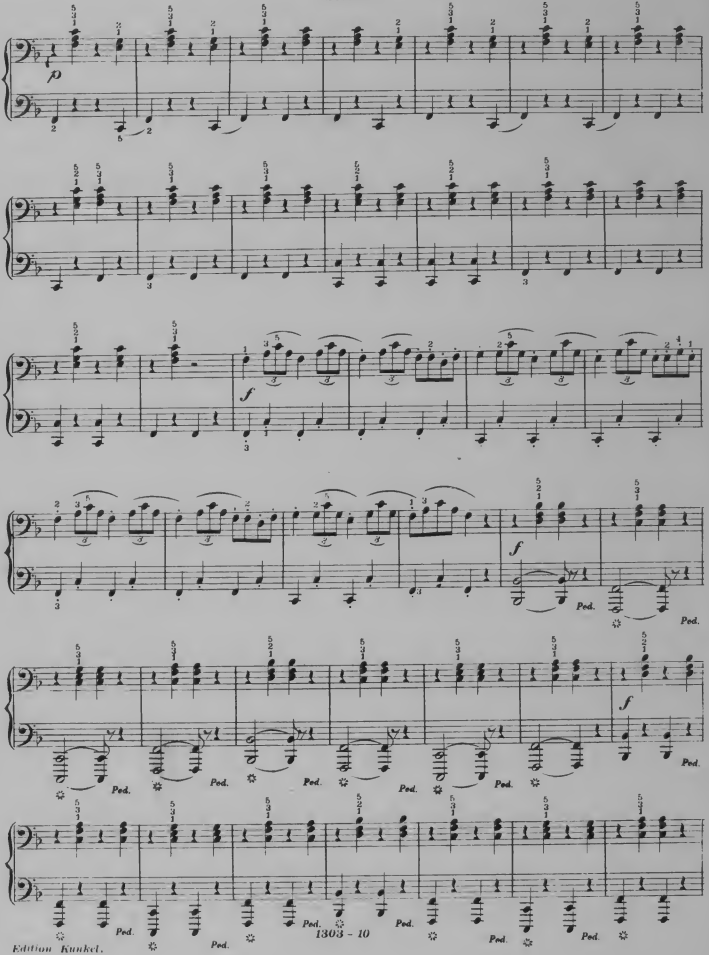

Edition Kunkel.

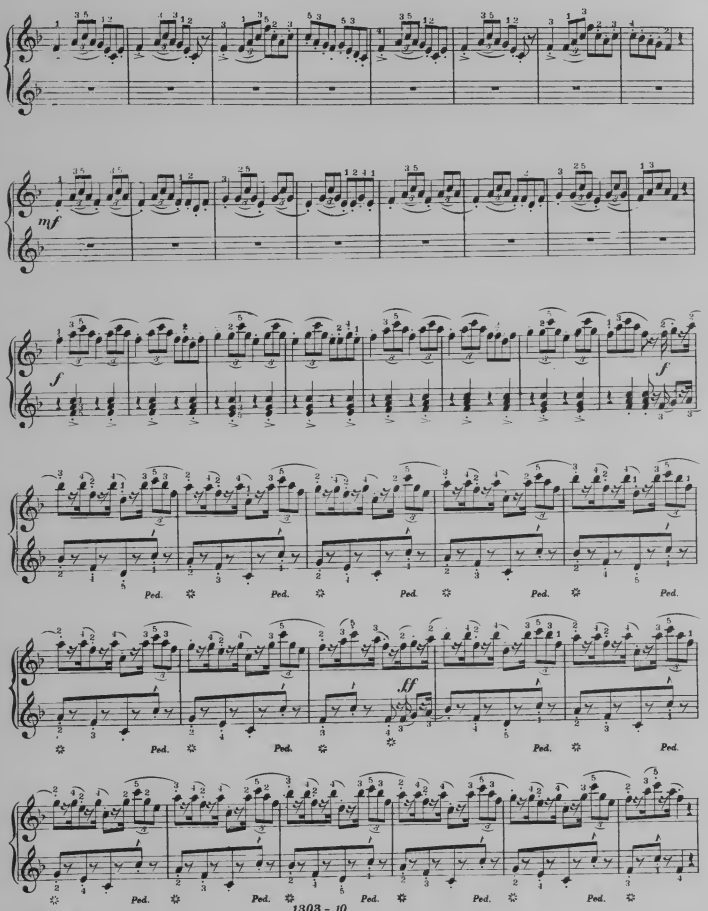

Edition Kunkel.

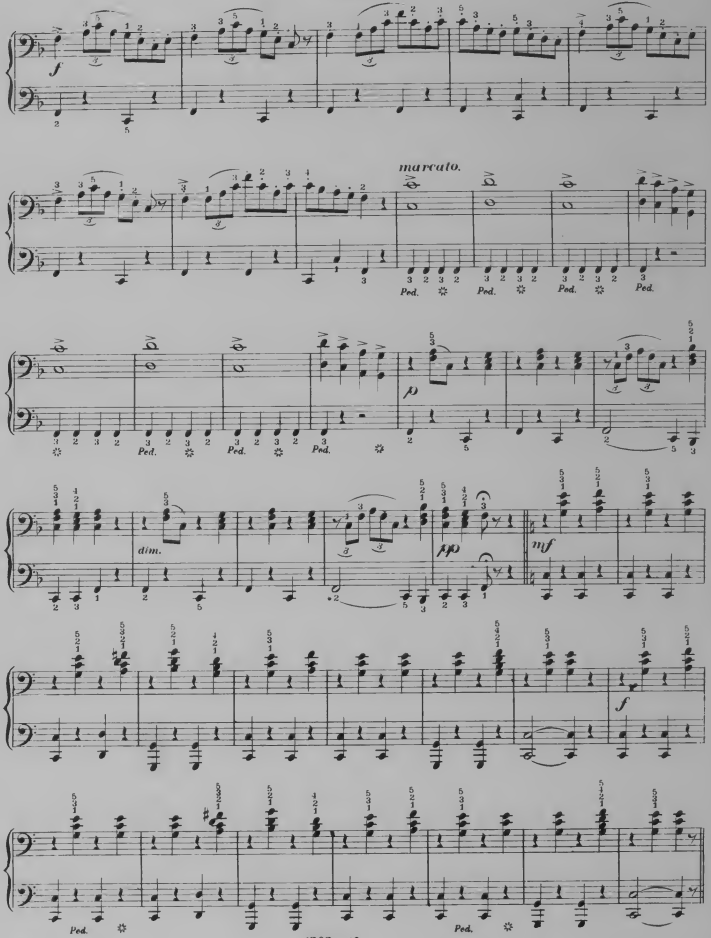

Edition Kunkel.

Primo.

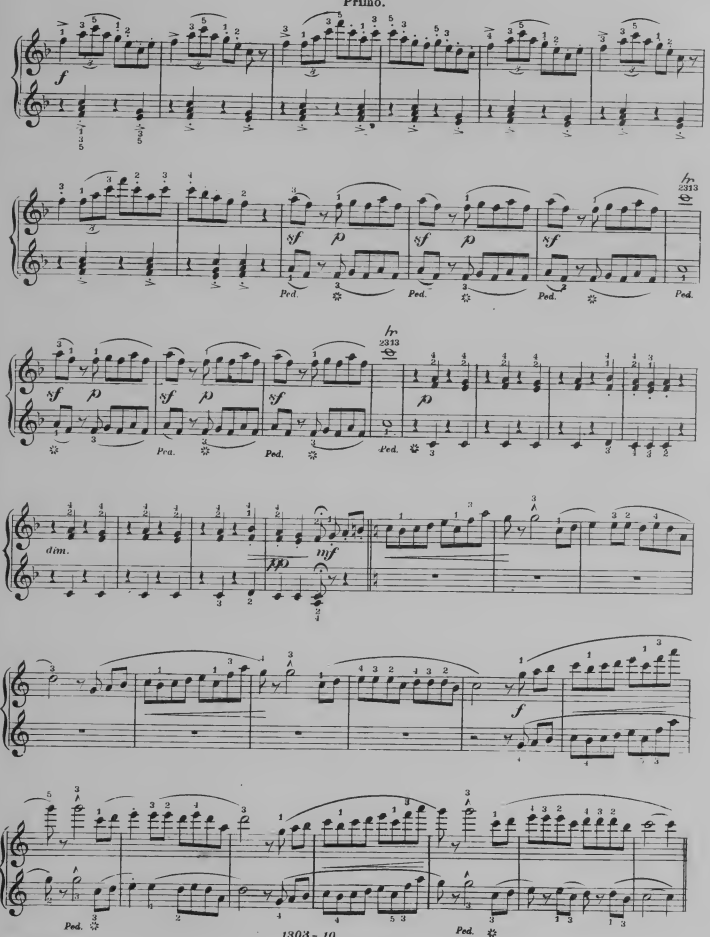

Edition Kunkel.

Secondo.

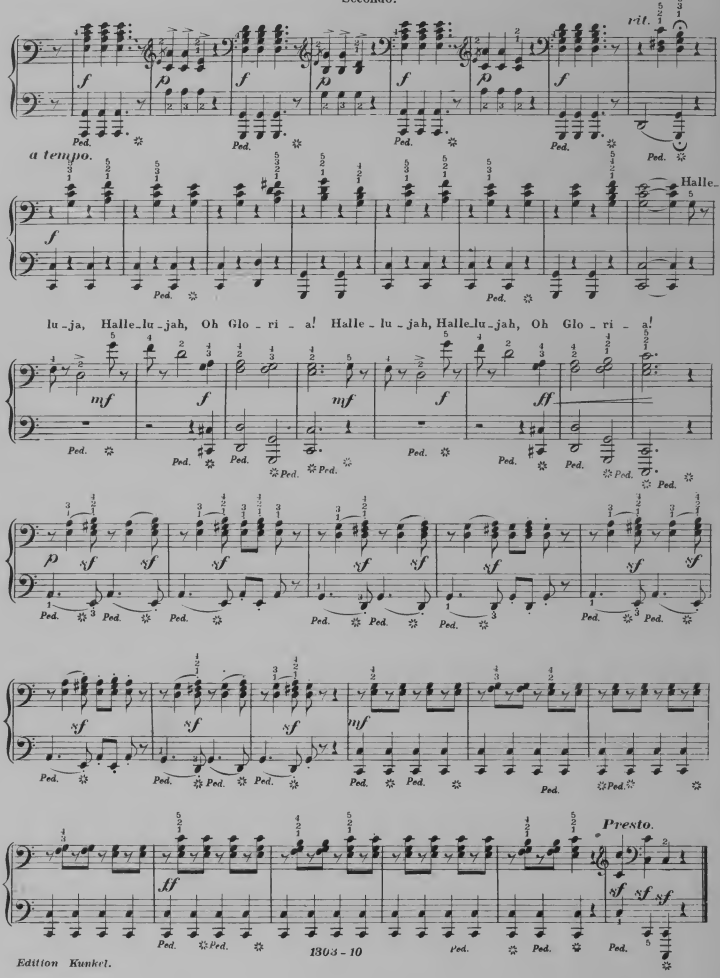
rit.
a tempo.
Halle-
lu-ja, Halle-lu-jah, Oh Glo-ri-a! Halle-lu-jah, Halle-lu-jah, Oh Glo-ri-a!
Presto.

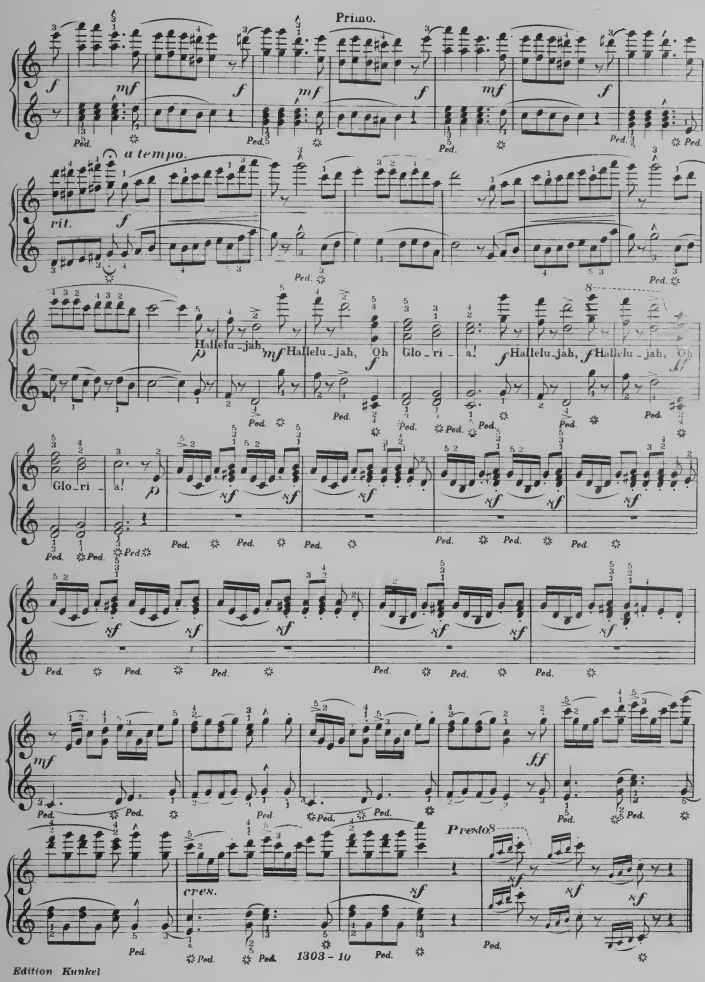
Primo.
a tempo.
rit.
Hallelu_jah,
Hallelu_jah, Oh Glo_ri_a!
Hallelu_jah, Hallelu_jah, Oh
Glo_ri_a!
Presto.
cres.

MOZART

Menuetto from Symphony in E flat major

Notes marked with an arrow (↘) must be struck from the wrist.

Carl Sidus Op. 82

Allegretto ♩. = 80

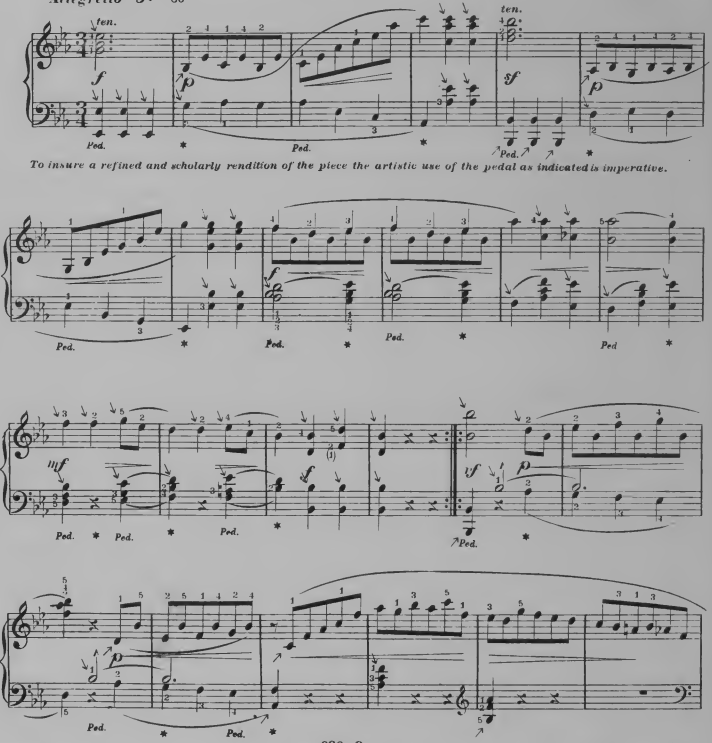

Edition Kunkel. Copyright— Kunkel Bros. 1904 *Entered Stationer's Hall.*

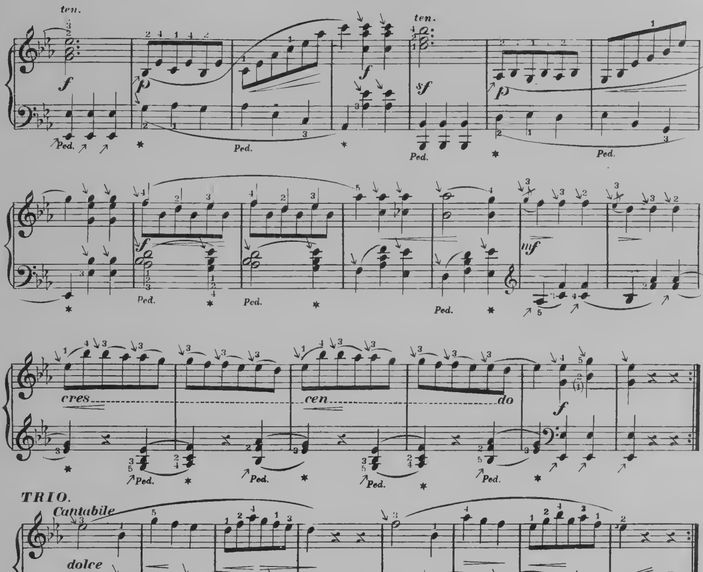
ten.
f
p
Ped.
sf
mf
cres
cen
do
TRIO.
Cantabile
dolce
p dolce

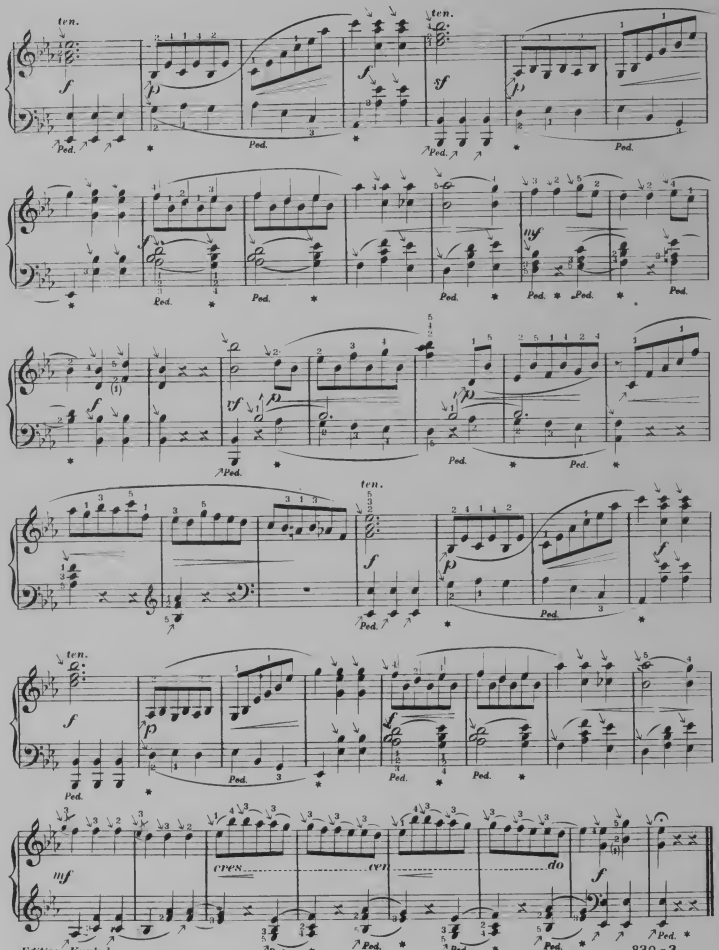
ten.
Ped.
cres
cen
do

TELL ME, ENCHANTRESS.

Mc NAIR ILGENFRITZ.

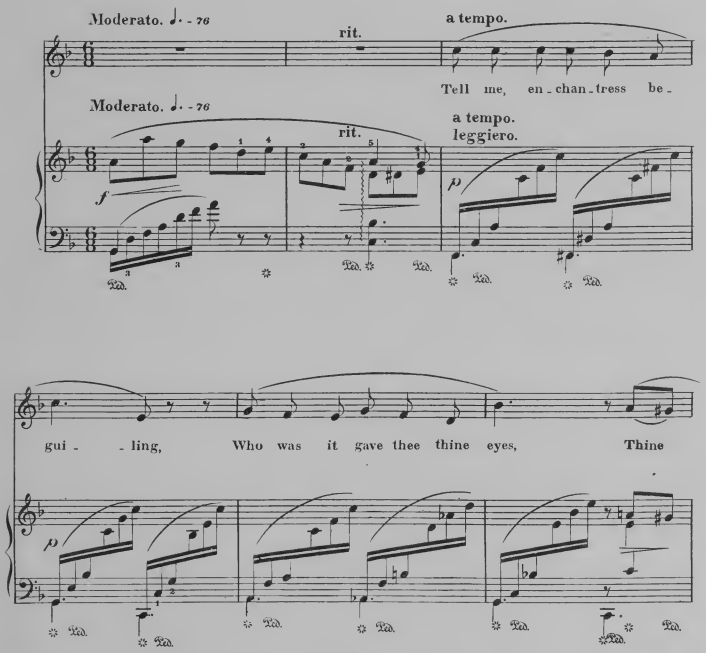

1908 - 6

Edition Kunkel. Copyright MDCCCCIV by Kunkel Brothers. Entered Stationer's Hall.

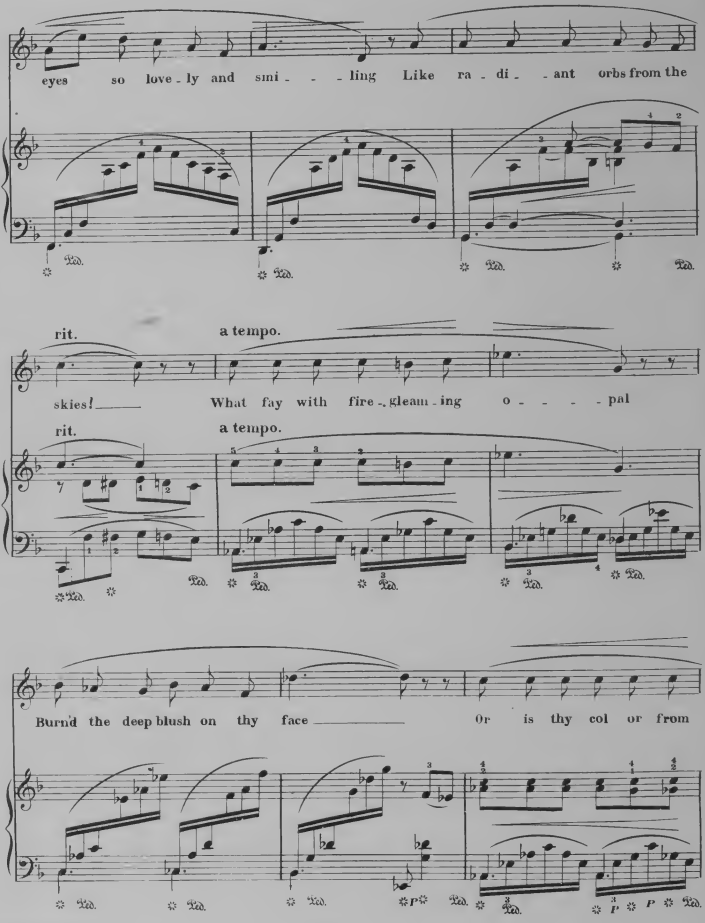
eyes so love - ly and smi - - - ling Like ra - di - - ant orbs from the
rit.
a tempo.
skies! What fay with fire - gleam - ing o - - - - pal
rit.
a tempo.
Burn'd the deep blush on thy face Or is thy col or from

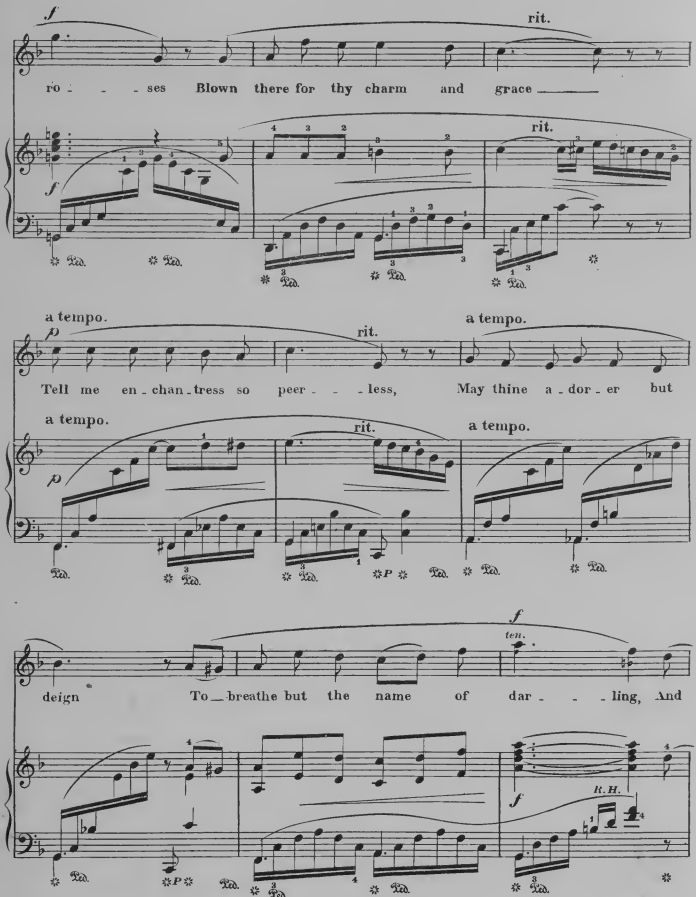
f
rit.
ro - - - ses Blown there for thy charm and grace
rit.
f
a tempo.
rit.
a tempo.
Tell me en - chan - tress so peer - - - less, May thine a - dor - er but
a tempo.
rit.
a tempo.
p
f
ten.
deign To breathe but the name of dar - - - ling, And
f
R.H.

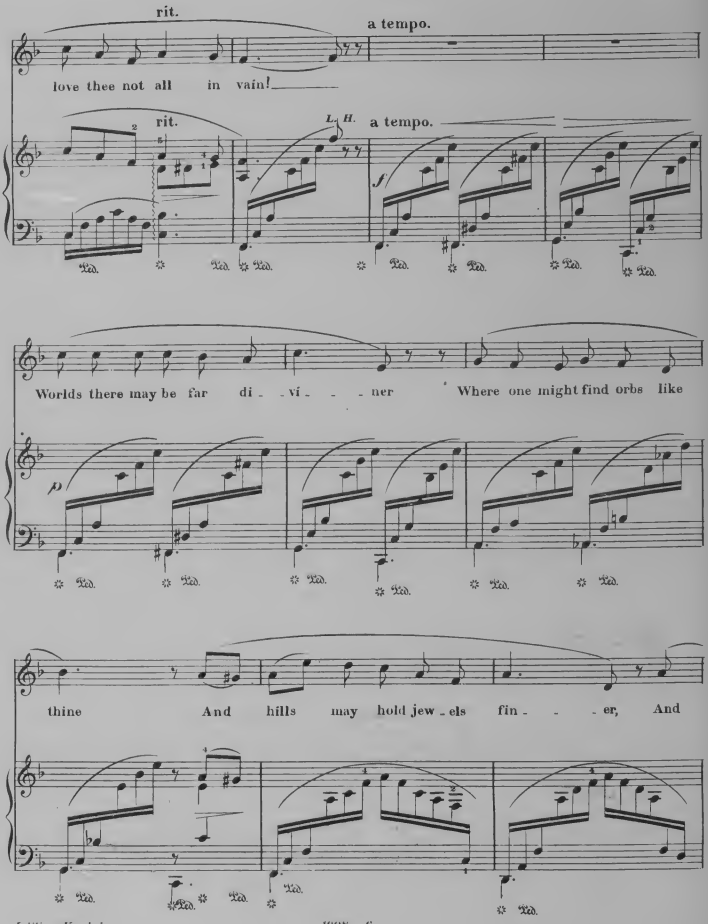
rit.
a tempo.
love thee not all in vain!
rit.
L. H.
a tempo.
f
Worlds there may be far di - vi - - - ner
Where one might find orbs like
p
thine
And hills may hold jew - els fin - - - er,
And

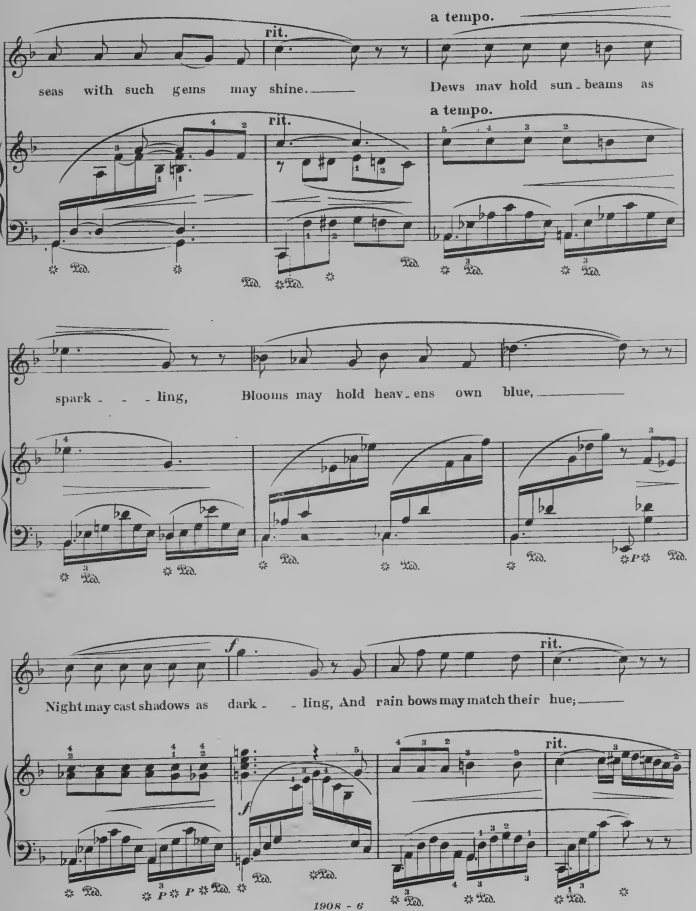

Edition Kunkel.

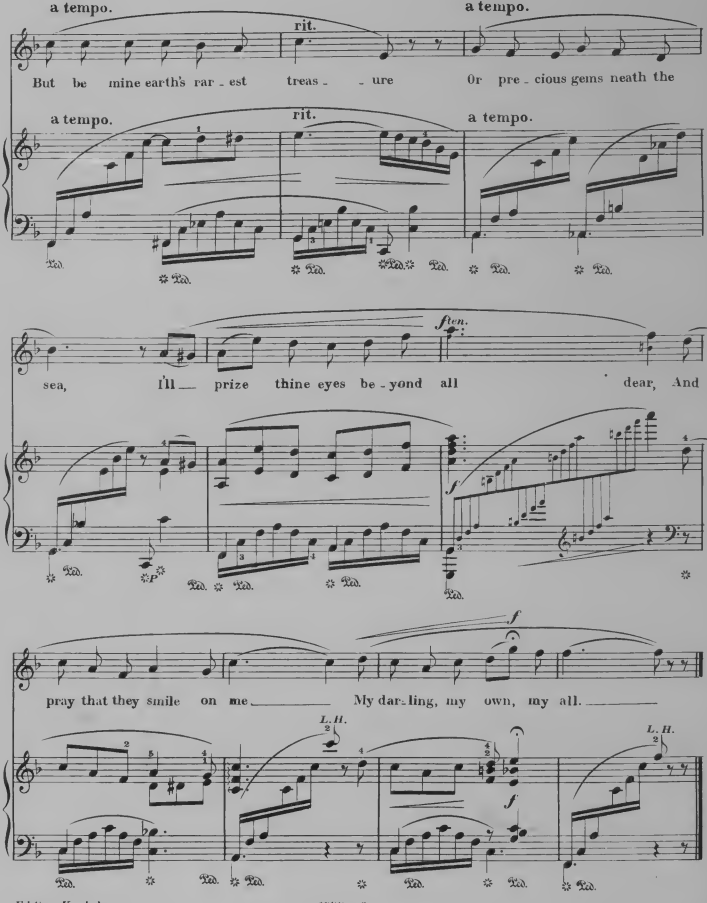
a tempo.
rit.
a tempo.
But be mine earth's rar - est treas - - ure Or pre - cious gems neath the
a tempo.
rit.
a tempo.
sea, I'll prize thine eyes be - yond all dear, And
pray that they smile on me My dar - ling, my own, my all.
L. H.
L. H.

A GRADED COURSE

... OF ...

Studies and Pieces.

In answer to the many enquiries for a graded course of studies and pieces, Mr. Charles Kunkel presents the following graded course of classic studies and modern pieces. This course is used in Paris and Leipsig conservatories, and is published by Kunkel Bros., who are the sole publishers of the magnificent editions edited by Hans von Buelow, Franz Liszt, Carl Klindworth, Julia Rive-King, Adolph Henselt, Carl Tausig and Carl Sidus.

These studies and pieces will impart the necessary variety of style and character, and are incomparable for the development of modern technic. The pieces, while developing the player, are a delightful relaxation, and magnificent for the parlor, etc. The well-known classical pieces are purposely omitted, as they will naturally form a part of every course.

EXPLANATION OF GRADES.—The following studies and pieces are graded, accordi g to mechanical difficulty, into seven grades. Figure 1 denotes very eas; music; fig. 2 easy; fig. 3 moderately easy; fig. 4 moderately difficult; fig. 5 rather difficult; fig. 6 more difficult; fig. 7 very difficult.

GRADE 1.

STUDIES AND PIECES.

Studies.—Seven delightful little studies in one book [R. K.] ..... *Behr-Sidus* 75
Pieces.—Merry Sleighride ..... *Sidus* 35
Katie's Favorite Schottische ..... *Sidus* 35
Papa's Waltz ..... *Sidus* 35

GRADE 1 TO 1½.

STUDIES AND PIECES.

Studies.—Op. 800, twelve characteristic studies in one book [R. K.] ..... *Sidus* 1 25
Pieces.—Joys of Spring—Waltz ..... *Sidus* 35
Lilian Polka ..... *Sidus* 35
The Promenade—Rondo ..... *Sidus* 35

GRADE 1½ TO 2.

STUDIES AND PIECES.

Studies.—Op. 561, twelve characteristic studies in one book [R. K.] ..... *Sidus* 1 25
Op. 84, sixty melodious studies in three books, each 1.00 [R. K.] ..... *Loschhorn* 3 00
Pieces.—Bright Eyes—Rondo ..... *Sidus* 35
My Darling (Yorke) ..... *Sidus* 35
Child's Prattle—Rondo ..... *Sidus* 35
Bohemian Girl (Fantasia—Balfe) ..... *Sidus* 35
Il Trovatore (Fantasia—Verdi) ..... *Sidus* 35
Menard, Op. 14, No. 1 (edition for the young pianist) [R. K.] ..... *Poderewski* 35

GRADE 2.

STUDIES AND PIECES.

Studies.—Op. 37, twenty-four characteristic studies in two books, each 81 [R. K.] ..... *Lemoine-Sidus* 2 00
Twelve Preludes and Rondos in one book [R. K.] ..... *Bertini-Sidus* 2 00
Op. 193, Album Leaves for the Young. [R. K.] ..... *Curwitt-Sidus* 1 50
Leaves and Flowers, twenty-four picturesque studies in one book [R. K.] ..... *Ascher-Buelow* 2 00
Pieces.—Ideals Waltz ..... *Strauss* 35
Message of the Rose ..... *Conrath* 35
Minnehaha Polka ..... *Lara* 35
Fra Diavolo Fantasia (Auber) ..... *Sidus* 35
Faust Fantasia (Gounod) ..... *Sidus* 35
Martha Fantasia (Flotow) ..... *Sidus* 35
Spring Waltz [R. K.] ..... *Chopin* 35
Summer Waltz [R. K.] ..... *Chopin* 35
Ada's Favorite Rondo ..... *Sidus* 35
My Regiment—March ..... *Anschuetz* 35
Sweet Remembrance ..... *Mettke* 40
Little Mischief ..... *Anschuetz* 60

GRADE 3.

STUDIES AND PIECES.

Kunkel's Piano Pedal Method, Indispensable to artistic piano playing 3 00
Studies.—Op. 6, twenty characteristic studies in one book [R. K.] ..... *Loeschhorn-Buelow* 2 00
Twelve chromatic studies in one book [R. K.] ..... *Armstrong* 1 60
Twelve Selected Preludes in one book [R. K.] ..... *Bach-Tausig* 4 00
Op. 47, twenty-five Etudes in rhythm and expression, in two books, each 1.50 [R. K.] ..... *Heller-Buelow* 3 00
Op. 46, thirty-three studies in three books, each 1.50 [R. K.] ..... *Loeschhorn* 3 75

GRADE 3.—CONTINUED

Pieces.—Happy Birdlings—Rondo ..... *Sidus* 35
Plantation Dance ..... *Curtis* 50
Whisperings of Love ..... *Godard* 50
Bohemian Girl Fantasia (Balfe) ..... *Paul* 60
Il Trovatore Fantasia (Verdi) ..... *Paul* 60
Norma Fantasia (Bellini) ..... *Paul* 60
Echoes of the Woods ..... *Paul* 60
Polo (Galop) ..... *Dinkgreve* 60
Our Boys (Fanfare Militaire) ..... *Anschuetz* 60
Hanna, Hurrah—Galop ..... *Wollenhaupt* 60
La Jota—Spanish Dance ..... *Armstrong* 35
Piscatorial Pleasures—Waltz ..... *Benbow* 75
Angelic Chimes—Reverie ..... *Vosbinckle* 50
Careless Elegance—Quickstep ..... *Schlieffarth* 60
Mi Reina (My Queen) ..... *Retter* 60
McKendree Boys's March ..... *Pezold* 60

GRADE 4.

STUDIES AND PIECES.

Kunkel's Piano Pedal Method, indispensable to artistic piano playing 3 00
Studies.—Op. 3, ten characteristic studies for the cultivation of trills, in one book [R. K.] ..... *Kramer-Buelow* 2 00
Op. 45, twenty-five melodious studies, introductory to the art of phrasing, in two books, each 2.00 [R. K.] ..... *Heller-Buelow* 4 00
Op. 46, thirty progressive Etudes, in two books, each 1.60 [R. K.] ..... *Heller-Buelow* 3 20
Etudes de Velocite, op. 299, in two books, each 1.50 ..... *Czerny-Buelow* 3 00
Pieces.—Il Trovatore (Fantasia—Verdi) ..... *Paul* 60
Queen of the Ball—Mazurka ..... *McLandsbin* 75
Humoreske in E minor, op. 3 ..... *Kroeger* 35
Humoreske in E major (Cradle Song) op. 9 ..... *Kroeger* 35
Kolian Whispers—Mazurka ..... *Ascherfeld* 75
Fairies' Musings ..... *Wollenhaupt* 75
Pit-a-Pat—Caprice ..... *Thalberg* 75
Menuet Moderne ..... *Conrath* 75
William Tell (Fantasia—Rossini) ..... *Paul* 60
La Gazelle ..... *Ernst* 75
Heather Bells Polka ..... *Kunkel* 75
Trembling Leaves ..... *Godard* 75
William Tell Fantasia (Rossini) ..... *Paul* 60
Marche des Adelphiennes ..... *Coley* 75
On Blooming Meadows—Waltz ..... *Rive-King* 1 00
Revell d'Amour, La (Love's Awakening)—Waltz ..... *Moszkowski* 1 00
Suite Norse, No. 1 ..... *Grieg* 60
Suite Norse, No. 2 ..... *Grieg* 75
Sunbeams on the Water ..... *Epstein* 75
Spinnerlied (Spinning Song) ..... *Hollaender* 60
Musette La Valse Brillante ..... *Ilpenfritz* 75
Serenade, op. 33 ..... *Kroeger* 60
Air de Ballet ..... *Conrath* 60
Alpine Storm (A Summer Idyl) ..... *Kunkel* 1 00
Butterfly Galop ..... *Meinette* 75
Chant Bohemian, op. 292 ..... *Meyer* 60
Rubbling Spring—Caprice ..... *Rive-King* 1 00
Of the Pretty Shepherdess who became a Princess ..... *Sternberg* 60
Aurora Waltz ..... *Moszkowski* 1 00

GRADE 5.

STUDIES AND PIECES.

Kunkel's Piano Pedal Method, indispensable to artistic piano playing 3 00

GRADE 5.—CONTINUED.

Studies.—Twelve studies in the higher art of piano playing, in two books, each 2.00 [R. K.] ..... *Liszt-Buelow* 4 00
Op. 16, The art of phrasing, twelve characteristic studies, in one book [R. K.] *Heller-Buelow* 2 00
Eight selected Preludes and Fugues, in one book [R. K.] ..... *Bach-Tausig* 2 00
Sixty studies, in four books, each 1.50 ..... *Cramer-Buelow* 6 00
Pieces.—Polonaise in C sharp minor .... *Epstein* 1 00
Germans' Triumphal March ..... *Kunkel* 1 00
Du bist wie eine Blume (Thou'rt like unto a Flower) ..... *Rubinstein-Hoff* 1 00
Trust in God—Religious Meditation ..... *Meinette* 75
Nearer, My God, to Thee (Concert Paraphrase) ..... *Rive-King* 1 00
Home, Sweet Home (Concert Para)..*Rive-King* 1 00
Old Folks at Home (Concert Variation) ..*Kunkel* 1 00
Spirite of the Wind—Caprice ..... *Paul* 1 25
Valse Caprice ..... *Strelezki* 1 50
Satellite—Polka de Concert ..... *Alden* 1 00
Mondscheinfahrt (Rowing by Moonlight), op. 139 ..... *Bendel* 75
Deux Caprices des Concerts, air themes Negres, each 1.00 ..... *Boone* 2 00
Will-o'-the-Wisp—Caprice ..... *Chopin* 75
Masoppa—Caprice de Concert ..... *Conrath* 75
Souvenier de Milan—Tarantella ..... *Doehler* 60
Moonlight at Green Lake ..... *Goldbeck* 1 00
Dreaming by the Brook ..... *Goldbeck* 1 00

GRADE 6.

STUDIES AND PIECES.

Studies.—Gradus ad Parnasum (The Road to Perfection), thirty-one selected studies, in two books, each 2.00 [R. K.] ..... *Clementi-Tausig and Joseph Schmidt* 4 00
Op. 79, twelve characteristic studies, in two books, each 2.00 [R. K.] ..... *Moscheles-Henselt* 4 00
Pieces.—Elfenreigen (Dance of the Elves), op. 17 ..... *Kroeger* 1 00
Widmung (Dedication) ..... *Liszt-Schumann* 75
Come to the Dance (Tarantella) ..... *Moszkowski* 75
Polonaise, op. 9 ..... *Paderewski* 60
Festal Polonaise ..... *Meyer* 75
Ballade et Polonaise de Concert, op. 38, Vieuxtemps in freier Uebertragung fuer Klavier ..... *Rive-King* 1 5
Gems of Scotland—Caprice de Concert ..... *Rive-King* 1 50
Wiener Bonbons—Waltz with Arabesque for Concert use (Strauss) ..... *Rive-King* 1 50

GRADE 7.

STUDIES AND PIECES.

Studies.—Op. 10 and 25, twelve Concert Etudes, in two books, each 1.50 [R. K.] ..... *Chopin* 3 20
Pieces.—La Ci Darem la Mano, op. 5 ..... *Chopin—Rive-King* 2 00
Ungarische Fantasie, als Concertstueck fuer piano allein bearbeitet ..... *Liszt* 2 00
Prelude and Fugue (Haberhier-Gullmann) ..... *Rive-King* 1 00
Rhapsodie Hongroise, No. 2 (Rive-King Edition) ..... *Liszt* 1 50
Tales from Vienna Woods—Waltz (Strauss) grand Paraphrase de Concert ..... *Rive-King* 1 50
Concerto in B minor (as played by Paderewski, Rubinstein and others) ..... *Conrath* 5 00
Tannhauser March (Rive-King Edition) ..... *Wagner Liszt* 1 50

PROFESSIONAL CARDS.

JUST PUBLISHED

Minnehaha.

PIANO SOLO.

LE ROY HARTT.

One of the most fascinating compositions ever written, abounding in beautiful effects. No more grateful number can be selected for parlor, exhibition or concert. We consider it the gem of our catalogue. Whoever has read Longfellow's "Hiawatha" wooing will find it represented in this composition.

Price, $1.25

SONG.

In the Springtime Bessie Dear.

WORDS BY

HIRAM W. HAYES.

MUSIC BY

LE ROY HARTT.

This is a most captivating Song and has been sung with great success on several Vaudeville Circuits Do not fail to order this song.

Price, 60 cents.

KUNKEL BROTHERS,

PUBLISHERS,

28TH AND OLIVE STREETS, ST. LOUIS.

MISCELLANEOUS.

WHY BE WITHOUT A METRONOME?

WHEN YOU CAN GET

Kunkel's Pocket Metronome

THE BEST EVER MADE, FOR 50 CENTS.

KUNKEL BROTHERS,

28th and Olive Streets, ST. LOUIS.

MISCELLANEOUS.

DON'T BUY

An Out-of-Date Writing Machine On a Worn-Out Reputation.

...THE...

STANDARD VISIBLE

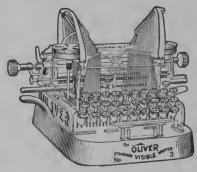

Oliver Writer

DOES THE MOST OF THE BEST WORK THE EASIEST.

The Oliver Typewriter Company,

CENTURY BUILDING,

315 N. 9th Street, ST. LOUIS.

Agents Wanted for

Kunkel's Musical Review

In every City and Town in the United States.

Address,

KUNKEL BROTHERS,

28TH AND OLIVE STREETS. ST. LOUIS.

PIANO, ETC.

CHARLES GALLOWAY,
CONCERT ORGANIST.
ORGAN, PIANO AND THEORY.
Address, Kunkel Bros.

ERNEST R. KROEGER,
PIANIST AND ORGANIST,
(Harmony, Composition, Counterpoint and Instrumentation,)
Address 3631 Olive St.

MISCELLANEOUS.

PAPER IN THIS REVIEW FURNISHED BY
GARNETT & ALLEN PAPER CO.,
PAPER MANUFACTURER AND DEALER,
Music and Publication Paper a Specialty. ST. LOUIS.

DR. ADAM FLICKINGER,
DENTIST,
Removed his office from 707 Pine Street to 1118 Pine Street.

CHAS. A. DRACH

ELECTROTYPE CO.

ELECTROTYPERS
... AND ...
STEREOTYPERS,

COR. FOURTH AND PINE STREETS,
(Old Globe-Democrat Building)

ST. LOUIS, - - MO.

GEO. E. OWENS, 217 & 219 Olive Street.
Catalogue and Commercial Printing
Machine Type Setting.
With Perrin & Smith Printing Co.

BERTINI'S Twelve Preludes and Rondos.

EDITED BY CARL SIDUS.

Complete in 1 Book, $2.00.

Published in Kunkel's Royal Edition.

This is a set of most instructive studies of the 2nd and 3rd grades. They offer excellent variety of technical work and are indispensable to the musical education of every pupil.

To be had at all music stores and of the publishers.

KUNKEL BROTHERS,

28th and Olive Streets, ST. LOUIS.

NEW THROUGH SLEEPING CAR SERVICE BETWEEN

St. Louis AND City of Mexico VIA IRON MOUNTAIN ROUTE

LAREDO GATEWAY AND NATIONAL RAILROAD OF MEXICO

FOR DESCRIPTIVE PAMPHLET AND FURTHER INFORMATION ADDRESS

C. B. GUASSER, P. & T. Agt., St. Louis, Mo.

OR

H. C. TOWNSEND, Gen. Pass'r and Tkt. Agt., ST. LOUIS.

The rosy freshness and a velvety softness of the skin is invariably attained by those who use Pozzoni's Complexion Powder.

50 YEARS' EXPERIENCE

PATENTS

TRADE MARKS DESIGNS COPYRIGHTS &C.

Anyone sending a sketch and description may quickly ascertain our opinion free whether an invention is probably patentable. Communications strictly confidential. HANDBOOK on Patents sent free. Oldest agency for securing patents.

Patents taken through Munn & Co. receive special notice, without charge, in the

Scientific American.

A handsomely illustrated weekly. Largest circulation of any scientific journal. Terms, $3 a year; four months, $1. Sold by all newsdealers.

MUNN & Co. 361 Broadway, New York

Branch Office, 625 F St., Washington, D. C.

4

BIG FOUR

TRAINS.

NEW YORK AND BOSTON LIMITED.
Leaves St. Louis 6:17 p. m. daily

CINCINNATI, WASHINGTON, AND NEW YORK EXPRESS.
Leaves St. Louis 11:00 a.m. daily.

THE KNICKERBOCKER SPECIAL.
Leaves St. Louis 12:00 noon daily.

CINCINNATI AND COLUMBUS EXPRESS.
Leaves St. Louis 9:40 p.m. daily.

No. 46, NEW YORK AND BOSTON.
Leaves St. Louis 11:00 p.m. daily.

THROUGH SLEEPERS. THROUGH DINING CARS.

ST. LOUIS
—TO—
CINCINNATI, COLUMBUS, O., INDIANAPOLIS, WASHINGTON.
BUFFALO, NIAGARA FALLS.
NEW YORK AND BOSTON.

TICKET OFFICE,
Broadway and Chestnut Street.
W. P. DEPPE, Chief A. G. P. A., St. Louis.

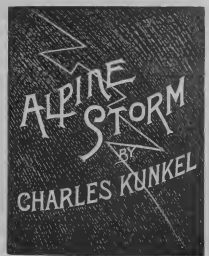

The most popular composition ever published and the greatest of all descriptive pieces. The gem of every programme.

Solo, $1.00 Teachers' Price, including postage, 50c
Duet, $1.50 " " " 44c

Just Published.

PIANO SOLOS.

SONATINA, Grade 3 to 4

Masquerade Scenes.

Two Movements in A major.
(1) Aria—Avowel of Love (Liebeserklährung.)
(2) Scherzo—The Harlequin and the Maidens.

FRANZ SCHUBERT.

The most graceful piano composition written by Schubert.

$1.00

LISZT'S

Beautiful Improvisation of Mendelssohn's

Spring Song.

Grade 3 to 4 $1.00

The piano literature contains nothing more beautiful and effective than this improvisation.

KUNKEL BROTHERS
PUBLISHERS
28TH AND OLIVE STREETS, ST. LOUIS.

THE MK&T
MISSOURI, KANSAS & TEXAS RAILWAY

WHEN YOU TRAVEL
SELECT A RAILWAY AS YOU DO YOUR CLOTHES.

KATY SERVICE
(MISSOURI, KANSAS & TEXAS RAILWAY.)
Suggests Comfortable and Convenient Trains,
THE "KATY FLYER" AND KATY DINING STATIONS
Meals, Moderate in Price. Unsurpassed in Quality and Service.
ONE PRICE
50c

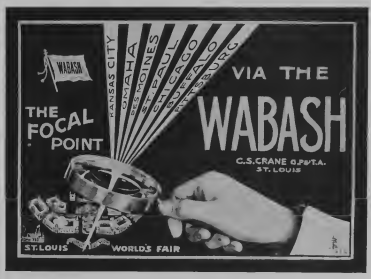

ILLUSTRATED FOLDER SENT FREE ON APPLICATION.

TEACHERS AND PARENTS ATTENTION!

To succeed in music one should begin instruction in childhood and from the beginning all parts of the piano must be operated accurately and in harmony. To reach and control the keyboard, a child must have the body supported and steadied by the lower limbs, and in order to obtain perfect music the pedals must be used. If both results cannot be obtained at all times of the child's musical education, time and money are thrown away.

The Bates Pedal Extention and Foot Rest gives children easy access to, and control over both pedals and keyboard, permitting them to begin music lessons at the proper age. The Bates Pedal Extension and Foot Rest is just what the name implies. It is a combination device, which gives children of all sizes, learning to play the piano, complete and easy use of the piano pedals, furnishing them the only possible way in which they can secure perfection of tone and expression, an advantage which is manifest to parents, music teachers, physicians and all others who have the child's interest at heart.

It is adjustible and so constructed as to give a convenient support for the feet and limbs, making it possible for children at any age to continue practice indefinitely without fatigue or injury to health, and at the same time give them a correct and easy position at the piano.

The Bates Pedal Extension and Foot Rest is not only a useful device, but a neat piece of furniture, which adds to the appearance of the piano and the furnishings of any parlor. It is durable, being made of the best material obtainable. All the metal parts are nickel-plated, and the wood work is in fine grades of mahogany, walnut or oak, upholstered in suitable colors. All parts of the device coming in contact with the piano is padded or cushioned.

The invention is complete in every particular; made adjustable to suit any sized child and to fit any piano, at a price within the reach of all. The large demand for it demonstrates the fact that it is a much needed article.

The Bates Manufacturing Company, Twenty-first and Rockwell Streets, Chicago, Ill., are the makers of the Bates Pedal Extension and Foot Rest and will be pleased to send descriptive circulars and prices to enquirers.

FRITZ KREISLER COMING.

Fritz Kreisler, the great Austrian violinist, is to return to this country in January next, and Henry Wolfsohn will introduce him in a special orchestral concert in Carnegie Hall. Kreisler has not played in this country in three years, and it is said that his art has continued to develop until now he is the equal of the greatest masters of the violin.

Paderewski, the Polish pianist, will be heard in all the principal cities from New England to the Pacific coast. He gives a series of fifty concerts.

CHORAL SYMPHONY SOCIETY.

The officers of the society will remain as heretofore, with the exception of the secretary, and consist of Mrs. John T. Davis, president; R. P. Strine, secretary, and Oscar Bollman, treasurer.

The dates for the remaining concerts to be given this season are January 23, February 27, March 13, April 3 and April 24. All concerts will be given at the Odeon. The charge for boxes has been set at $200, and $15 for seat subscriptions. Alfred Ernst will continue as musical director and conductor.

The new executive committee is composed of the chairmen of the various committees of the society as follows: Hanford Crawford of the Subscription Committee, who will also be chairman of the Executive Committee; Mrs. J. T. Davis of the Program and Soloist Committee, Mrs. P. N. Moore, of the Program Book Committee, Mrs. E. H. Semple of the Hall Committee, E. M. Read of the Press Committee, John R. Williams of the Chorus Committee, Charles Galloway of the Orchestra Committee and Charles A. Stix of the Finance Committee.

Reports to the committee encouraged the statement by the secretary that the efforts of the society to draw the support of the music-loving public and eventually place St. Louis in its proper place in the music world are to be successful.

Already the committee has secured subscriptions and pledges amounting to $13,000, and the prospects for raising the additional $10,000 required to place the society on a safe financial basis are flattering.

CHURCH MUSIC REGULATIONS.

The commission appointed by Archbishop Farley, in accordance with the views of Pope Pius X, to consider the abuses which have crept into the musical part of the liturgical functions of the Roman Catholic Church, has made a report. This report has been approved by the Archbishop and will hereafter be the law for the archdiocese of New York as far as the music in the churches is concerned.

The commission says that it is evident from careful study of the instructions of the Holy Father that he requires that Gregorian music be restored in every church to its high place of honor and that especially the proper of the mass and the antiphons, etc., of the vespers be rendered according to the same. In the ordinary, or common, of the mass, and for the Psalms of vespers, while the Gregorian is to be preferred, the Palestrinian or even the modern style of music may be used, provided the latter be strictly religious and ecclesiastical in character and the music corresponds with the words of the liturgical text without omissions, inversions or vain repetitions. Music adapted from the secular sources must not be used at any service.

The commission finds it to be the wish of the Pope that Catholic Church music be such as not to attract the attention of the hearers so much to itself as to become a source of distraction from divine service and that boys take the places of soprano and contralto singers in all Catholic Church choirs.

The commission also recommends that systematic teaching of music be required in all Catholic schools and that if possible a conservatory of church music be organized under the control of the Diocesan authority, having professors for the various branches of church music for the training of organists and teachers.

The commission is composed of Fathers J. H. McGean, J. F. Driscoll, Anthony Lammel, John A. Kellner, Joseph Bruneau, John J. Hughes and J. B. Young, and Organists James Ungerer, E. S. Hurley and B. E. Johnston. The Rev. Dr. John J. Kean is the secretary. This commission will hereafter constitute a committee to prepare a catalogue of compositions for voice and organ in accordance with the Pope's instructions.

The report of the committee was embodied in a pastoral letter, issued by Archbishop Farley and read in all the Roman Catholic churches of the Archdiocese. In commenting on the report the Archbishop said that the quality of the music will not suffer by the exclusion of certain compositions so long in favor with many to the detriment of devotion.

GERMAN MILITARY BANDS.

Germany being at once the most army-ridden and the most musical country in the world, it is not surprising that its military bands should play an important role. For the majority of the populace, indeed, their concerts are the chief musical pabulum, as they are given free or for a much smaller admission fee than is asked at the other concerts and operas. Dr. S. Linde claims in the Berliner Tageblatt that though the Romans may swear by their Monte Pincio band, and the Parisians by their Garde Republicaine music, the German bands are the best in the world. He admits that in one respect they are among the worst. Whereas in France and elsewhere improved kinds of modern wood wind instruments, particularly flutes, are used, the Germans retain the old-fashioned flutes, which only a first-class artist can blow in tune, notwithstanding that Boehm, who invented the better kind of flute sixty years ago, was a German. Dr. Linde also admits that the conductors of the German military bands often leave much to be desired. The pace at which they are apt to take classical and modern overtures and other pieces is often so absurdly fast that the music is completely spoiled. Many of these men act as if they were automobilists in a race, or at the head of a band of cavalry charging the enemy with the furor teutonicus.

THE WORLD-RENOWNED

HALLET & DAVIS CO.'S

GRAND AND UPRIGHT **PIANOS**

HIGHEST EXCELLENCE
IN EVERY RESPECT.

MANUFACTURING AND HOME OFFICE:
BOSTON, MASS.

WAREROOMS:
178 Tremont St., Boston, Mass. 239 Wabash Ave., Chicago, Ills.
94 Fifth Avenue, New York. 359 Superior St., Cleveland, O.
Sixteenth Street, Denver, Col.

ST. LOUIS REPRESENTATIVES:

KIESELHORST PIANO CO., 914 Olive Street.

KRANICH & BACH
PIANOS.

STRICTLY HIGH GRADE INSTRUMENTS.
UNDOUBTED DURABILITY.

PERFECTION OF
MATERIALS AND WORKMANSHIP.
RESULT.
EXQUISITE TONE and ACTION

The Delight of Pianists.

NEW IMPROVEMENTS.
NEW PATENTS. NEW CASES.

FACTORIES AND WAREROOMS:
235 to 245 E. 23d St., New York.

Established in New York, in 1851.

Established in St. Louis in 1873

GEO. KILGEN & SON,
MANUFACTURERS OF
Church and Parlor Pipe Organs,
Office and Factory, 3819 to 3827 Laclede Ave.,
ST LOUIS, MO.

Tunning and Repairing done at short notice. Drawings, Specifications and Prices furnished free on application

Teachers!

Send for
Kunkel Brothers
New Catalogue of
Musical Publications.

JUST PUBLISHED

IN KUNKEL'S ROYAL EDITION

Koehler's Very First Studies, Op. 190.

REVISED BY CARL SIDUS.

A new, revised, annotated and magnificent Edition of these justly popular studies, **with full explanatory text** and easy and pleasing accompaniments to be played by the teacher in the beginning, making this work one of the easiest and best piano instructors for the young beginner.

PRICE, $1.50

Cramer-
Buelow.

Sixty Studies, fourth and latest edition of the celebrated fifty studies, with ten additional studies and annotations, by Dr. Hans von Buelow Grade 3 to 5.

Book I. [R. E.]	$1 50
Book II. [R. E.]	1 50
BookIII. [R. E.]	1 50
BookIV. [R. E.]	1 50

KUNKEL BROTHERS,

28TH AND OLIVE STREETS. ST. LOUIS.

CELEBRATED STUDIES.

Sidus, Carl.

1-2 **Op. 500.** Sequel to Behr-Sidus, op. 575. Twelve Characteristic Studies, as follows: No. 1—Joyful Promenade. No. 3—The Little Soldiers. No. 3—On the Alps. No. 4—The Little Shepherd. No. 5—Invitation to the Dance. No. 6—In the Mill. No. 7—Æolian Harp. No. 8—The Little Gazelle. No. 9—Joys of Spring. No. 10—Sad News. No. 11—Happy Children. No. 12 Dance Around the Christmas Tree. [R. E.] 1 25

These studies are indeed a boon to teachers in want of a well arranged and progressive set of easy studies. They do not tire or lose interest by oft repeated playing.

2 **Op. 501.** Sequel to op. 500. Twelve Characteristic Studies, as follows: No. 1 Butterflies. No. 2—Woodland Whispers. No. 3—The Merry Hunters. No. 4. The Lost Child. No. 5—Children at Play. No. 6.—The Merry Miller. No. 7—Listen the Guitar. No. 8—Lily of the Valley. No. 9—Sliding Along. No. 10—Mirth and Frolic. No. 11—Bold Resolution. No. 12—Light of Heart. [R. E.] 1 25

These studies are as interesting as those of op. 500.

Bertini, Henri.

Op. 29. Twenty-four Studies in two books. Grade 2 to 3.

Book I., containing Nos. 1 to 12 [R. E.]	1 00
Book II., containing Nos. 13 to 24 [R. E.]	1 00

Op. 100. Twenty-five Studies in two books. Grade 2 to 3.

Book I., containing Nos. 1 to 12 [R. E.]	1 00
Book II., containing Nos. 13 to 25 [R. E.]	1 00

No Musical Education Is Complete which does not include a Thorough Knowledge of

The Knabe Piano.

The Knabe's inimitable tone and touch have won the highest encomiums from artists whose reputation is world wide. They voluntarily testify that the assistance of the Knabe Piano is needed to bring out and emphasize music's highest possibilities. The Knabe is just as valuable to the novice. It cultivates and develops the musical inclination, stimulating the player to seek the higher planes of musical achievement.

WM. KNABE & CO.

New York. Baltimore. Washington.

JESSE FRENCH PIANO & ORGAN CO.

1114 Olive Street, ST. LOUIS, MO.

In Considering the Purchase of a

Piano or Organ

Do not overlook The.

THIS [illegible] Piano or Organ means that you will get [illegible] the amount of money invested than can be given you by any other [illegible] in the west

ESTEY

Pianos Rented, Tuned, Repaired or Moved at most Reasonable Rates

THE

Angelus

[illegible]

Visitors to say and [illegible] The Angelus always welcome.

The ESTEY CO. 1116 OLIVE STREET

EDWARD M. READ, Manager

Have You Seen this Valuable Work?

THE PIANO PEDAL,

HOW TO USE IT CORRECTLY AND ARTISTICALLY.

IN TWO BOOKS.

—— BY ——

CHARLES KUNKEL.

This method is to go hand-in-hand with all piano studies, from the very beginning.

BOOK I., $3.00.

A practical explanation of the acoustic principles involved in the artistic use of the Piano Pedal, with copious examples and primary studies laying a foundation for the correct use of the Pedal, and correcting the more common mistakes made by the majority of players in the use thereof.

KUNKEL BROS.,

28th and Olive Streets, ST. LOUIS.

SCALES.

All the Major, Harmonic and Melodic Minor and Chromatic Scales, Chords, Five-Finger Exercises and Octave Studies, - Carl Sidus, op. 502 (R. E.)

A superior edition of these ever necessary aids to finished execution. Nothing to equal them has ever been published in so concise a form. Very popular with teachers.

Price, - $1.25

KUNKEL BROTHERS

PUBLISHERS

28TH AND OLIVE STREETS, ST. LOUIS.